2009-2010 Configuration
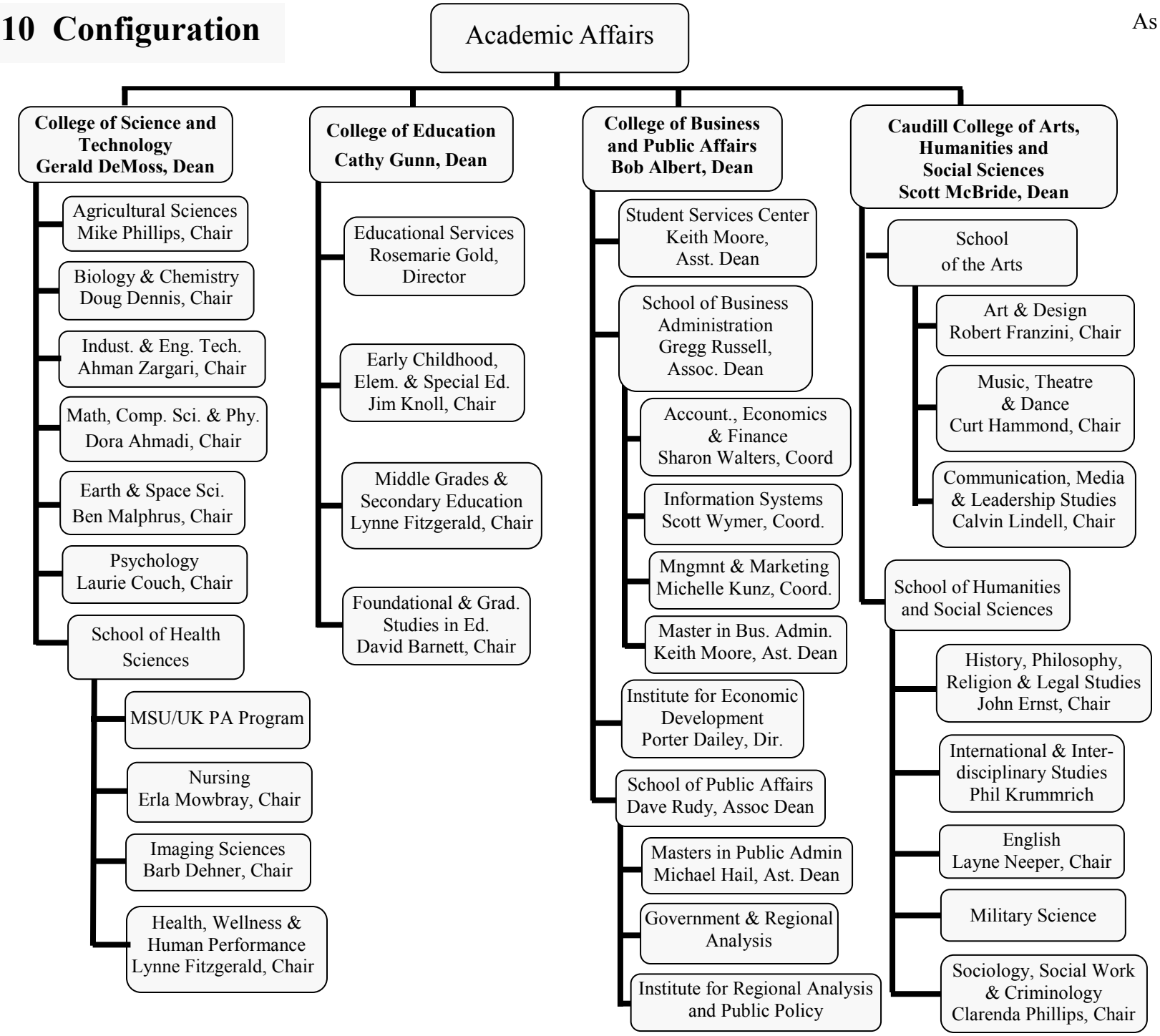
As of 8-5-09