



MOREHEAD STATE UNIVERSITY

Annual Donor Report

2009

Including gifts made between January 1 and December 31, 2009

Thanks to your support dreams are coming true.



Dear Alumni and Friends,

The past year has presented extraordinary financial challenges to the entire higher education sector. However, in times of economic duress, the true mettle of Morehead State University and its supporters is revealed. Thank you for your continued support of the University and for making an impact in all areas of academic excellence.

Each and every gift to the University is important. The effect of your generosity on the University's stature and strength is hard to overstate. Your support permits us to recruit competitive students and to open our doors to many who could not otherwise afford an education. In good times, and especially in not so good times, careful stewardship of your gifts is critical. We've prepared this annual donor report with you and your gifts in mind.

During 2009, Morehead State University received \$2,637,415 in private support. On behalf of our 9,046 students, nearly 1,200 faculty and staff members, and especially the leaders responsible for stewarding and guiding the University's future, "Thank you for all you do for Morehead State University." And, we thank you in advance for what you will continue to do.

Very truly yours,

James A. Shaw
Vice President, University Advancement

MSU Foundation Statistics

Morehead State University is focused on affordability and accessibility. Although Morehead State receives a portion of the total budget from state appropriations, to advance the University, public-private partnerships must be strengthened through your support. State funding provides the means for a basic education, and private support turns a basic education into an exceptional one.

2009 Gift Designation

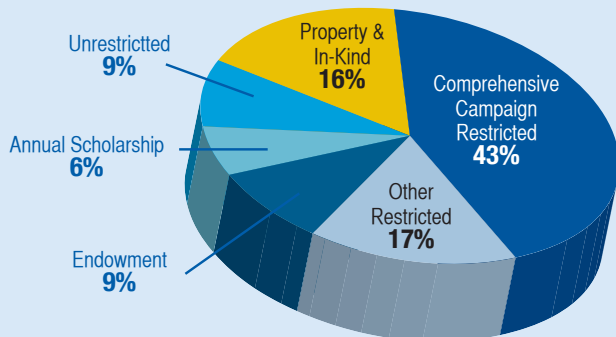

2009 Giving by Constituency

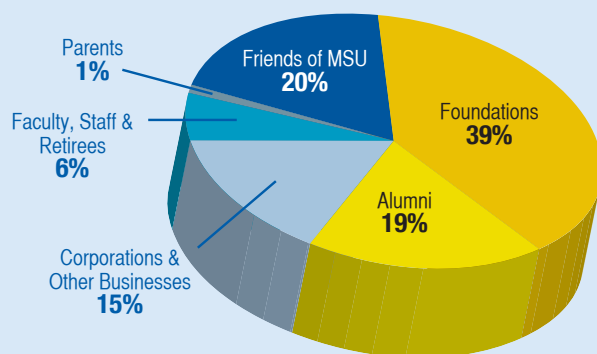

Every effort has been made to ensure the accuracy of this report and to include each donor who supported Morehead State University during 2009. If your name is misspelled, omitted, or incorrectly listed, we sincerely apologize and hope you will let us know so that corrections can be made in future publications and in our records. You may contact us at (877) 690-4483.

If you have questions or concerns, contact:

James A. Shaw
MSU Foundation, CEO
(606) 783-2599

Mindy Highley (93)
Director of Development
(606) 783-2033

Allison Caudill (05)
Assistant Director, Donor Relations
(606) 783-5473

www.moreheadstate.edu/giving



THE 1887 SOCIETY

The 1887 Lifetime Giving Society is Morehead State University's most prestigious donor recognition organization. Members of the 1887 Society have made a substantial commitment of personal resources to ensure the University's success over time. The 1887 Society recognizes four levels of lifetime cumulative giving, beginning with a total of \$50,000.

Individuals become members of the 1887 Society based on their cumulative giving to MSU through the MSU Foundation, Inc. Cumulative giving is based on gifts pledged or received through the 2009 calendar year, and totals include employer-matching gifts. Qualifying gifts include confirmed commitments of cash, securities, real estate, or gifts-in-kind.

Donors whose current gift level or cumulative giving is in the \$1,000,000 and above range.

Ashland Inc. Foundation
James and Linda Booth
Thomas Raymond Curtis
Lucille Caudill Little

Mountain Telephone Corporation
National Aeronautics and Space Administration
Paul and Lucille Caudill Little Charitable Trust

Donors whose current gift level or cumulative giving is in the \$500,000 - \$999,999 range.

Diederich Educational Trust
Addie Rader

Ruth B. and Ed L. Shannon
Elmer and Donna Smith

Donors whose current gift level or cumulative giving is in the \$100,000 - \$499,999 range.

Allen Brothers Realty, Inc.
Ashland, Inc.
Roger and Bernice Barbour
Wayne Basler
James Bell
Paul and Suanne Blair
Shirley and Carole Browning
C. Louise Caudill
Proc and Bobbie Caudill
Chakeres Theatres, Inc.
Citizens National Bank
City of Morehead
Ted and Jean Crosthwait
The Lindsay and Hazel Ellington Family
E.O. Robinson Mountain Trust

Richard Edgeworth
Emerson Power Transmission
Frederick & May Lumber Company
Gifts-In-Kind International
Mary Gilmer
Elijah and Norma Hogge
Holiday Inn of Morehead
Jacor Communications, Inc.
K-MEC
Lexmark International, Inc.
Boone Logan
Elizabeth Martindale
MSU Student Government Association
Myrtle Mae Mitchell Trust

National Assoc. for the Exchange of Industrial Resources
National Processing Company, LLC
Greg, Sally, Sara, Laura, and Lindsay Palmer
Charles (Izzy) and T. Starr Porter
Powell Construction Co., Inc.
Rowan County Fiscal Court
George and Alva Scott
William and Susie Seaton
Phillip and Diana Simms
Norman and Deane Tant
The Citizens Bank of Morehead
US Bank, N.A.

Donors whose current gift level or cumulative giving is in the \$50,000 - \$99,999 range.

Larry and Kathryn Addington
Elmer and Elizabeth Anderson
James and Elizabeth Arient
Willie and Trina Blair
Shirley and Leroy Brend
Carlson Software, Inc.
W. Marshall Chapman
Robert Coleman
Noveal and Harold Crosthwaite
Myron Doan
Don Hall GM SuperCenter
Adron and Mignon Doran
France M. George
Glimcher Company

William Harris
Hinkle Contracting Corporation
Miriam Hop
Leslie and Peggy Jacobs
Terry and Susan Jacobs
Kelley, Galloway & Company
John Locke
Lockheed Martin Corporation
E. Paul Lyon, Jr.
Paul and Patricia Maddox
Billy Martin
Mazak Corporation
Maxine McCoy
Mineral Labs, Inc.

Donnie and Vickie Mingus
Bill Moore
Morehead Rowan County Economic Development Council, Inc.
Morehead Tourism Commission
Morehead Woman's Club
Kenneth and Bonnie Morel
MSU Agriculture Club
Pack's, Inc.
Pepsi Cola Bottling Co.
Preiser Scientific Company
Lois Priestman
Rowan Restaurants, Inc.

C. V. and Gussie Snapp
Steele-Reese Foundation
Thomas Sternal and Martha Enzmann
Jesse and Naomi Stuart
Swift-Eckrich, Inc.
Robert and Ruth Vogele
Richard and Carolina Walls
Bill Walmsley
Jim and Madonna Weathers
Whitaker Bank of Morehead



CIRCLE OF EXCELLENCE

During the past year, MSU was fortunate to have several individuals join our new annual giving recognition society, the Circle of Excellence. Their leadership gifts, combined with unrestricted gifts of other annual donors, allowed the MSU Foundation to meet nearly \$250,000 in campus needs. This was the first year we instituted the University Needs List process in which any area of the campus could submit a request for funding of a need to enhance a program. The needs were prioritized by the President's Cabinet and funding was directed to nearly every area of the University. Some of the funded initiatives included:

- Upgraded classroom computers, improved student study areas, and computer software upgrades across campus
- Provided and increased number of Nontraditional Student Scholarships
- Improved Button Auditorium lighting system
- Supported the University Marching Band and University Pep Band
- Supported overseas study for language majors and minors
- Purchased a new MSU Beaker costume and cheerleading uniforms
- Upgraded Industrial and Engineering Laboratory
- Supported the Emerging Leaders Symposium for current students



Circle of Excellence Membership Benefits:

To show the University's appreciation for the support of members of the Circle of Excellence, these donors receive several unique benefits including a specially designed broach or lapel pin signifying their level of support, an MSU Circle of Excellence static decal signifying their level of support, recognition in the annual donor report, recognition at an MSU donor recognition event, and special invitations to other annual campus events.

How to Join:

Contact the Office of Development at (877) 690-4483 or e-mail giving@moreheadstate.edu. Membership in the Circle can be achieved through a one-time annual gift or quarterly or monthly gifts.

Circle of Excellence Members

The following individuals have responded to the call to provide financial leadership to Morehead State University's greatest needs by joining the Circle of Excellence. Thanks to the generosity of these donors, the University is continuing to move forward in all areas.

All unrestricted annual gifts made during the 2009 calendar year count toward Circle of Excellence recognition in one of five levels.

President's Circle (\$10,000 and up)

David Adair
Booth Energy Group

Daragh Porter and John Wobbe
Steve Williams

Gold Circle (\$5,000 to \$7,499)

Allen Brothers Realty, Inc.
Wayne and Sue Andrews

Silver Circle (\$2,500 to \$4,999)

Christopher Chivetta
Jack and Cheryl Matthews
John and Peggy Osborne

Mike and Dayna Seelig
Jim and Cindy Shaw
Trademark Insurance Service

Jim and Madonna Weathers
Timothy Wilson and Sarah Emmons
Womack Management Co., Inc.

Bronze Circle (\$1,000 to \$2,499)

Larry and Jen Adams
Hank and Charlette Allen
Merl Allen
Anthem Blue Cross Blue Shield
John Baird
Douglas and Jill Bentz
Sarah Betty Blong
Homer and Kathy Cablish
Nelson Carpenter
*Benjamin and Allison Caudill
Proc and Bobbie Caudill
Citizens National Bank
Carolyn Cleavenger
CoffeeTree Books &
The Fuzzy Duck Coffee Shop
*Joe and Kelly Crawford
Gerald DeMoss
Denny and Jean Dorton
Emerson Power Transmission
Jim Fogle
*Michelle Garland
Ronald and Patty Griffith
Shannon Harr
Hastings & Chivetta Architects, Inc.
Jami Hornbuckle
*Guy and Alicia Huffman

L. R. and Karla Hughes
Clyde James
Sonny and Joretta Jones
Kentucky Bank
George and Sarah Kerr
Steven M. Lee
Glenn D. and Cindy Leveridge
Steve and Janet Lewis
Wayne and Kathy Martin
Scott and Jill McBride
Jason McCloud
Lori Menshouse
Alan and Kerry Moore
Michael and Marilyn Moore
Morehead Community
Federal Credit Union
Morehead Utility Plant Board
Mountain Telephone Corporation
John and Eugena O'Cull
Rose Orlich
Pack's Inc.
Beth and Bob Patrick
Helen Charles Pennington
William and Geraldine Phelps
John and Betty Philley
*Amber Philpott

Douglas and Clarissa Pierce
Charles (Izzy) and T. Starr Porter
*Jason Rainey
David and Suzanne Richardson
Herbert Schmidt
Randolph and Katrina Scott
Siemens Building Technologies, Inc.
Jack and Pat Sims
St. Claire Regional Medical Center
Stor-All Consolidated, LLC
Sturgill, Turner, Barker & Moloney PLLC
TECO Coal Corporation
The Citizens Bank of Morehead
US Bank, N.A.
*Aaron Walter and Kenna Allen Walter
Frank and Geraldine Welch
Wells Fargo Insurance
Services of Kentucky, Inc.
Bennett West
Elmer and Beverly Whitaker
William and Patricia Whitaker
Whitaker Bank
Kimberly and Dion Williams
WKYT/WYMT TV

*Indicates a recent alumnus. These recent alumni, who attended the University in undergraduate programs 10 years ago or less, are eligible to participate in any of the Circle of Excellence levels for a contribution of half the stated level.

Employer matching gifts upgrade the significance of every qualifying gift; however, matching gifts cannot be applied to the gift to enable it to reach recognition level.



ANNUAL FUND

The MSU Annual Fund clubs recognizes donors who contribute unrestricted gift(s) to the Fund for Excellence totaling \$250 or more. These gifts are listed below in one of three levels.

Benefactor's Club: \$750 - \$999 Range

Alvah T. McCoy

Patron's Club: \$500 - \$749 Range

Darwin Aurand
Rodger Carlson
Rhonda and Harold Davis
Phillip Gniot
Brian and Elizabeth Hutchinson

Gary and Marti North
Ronald Orcutt
Richard and Lucy Platek
Marylou and Richard Posey
Robert D. Russell

Mason and Aledia Tush
Mike and Sharon Walters
John and Deborah Watts

Supporter's Club: \$250 - \$499 Range

Alan and Yvonne Baldwin
Marshall and Dorothy Banks
Samuel and Ruvonna Bevard
Patricia Bivin
Catherine Blair
Douglas and Kateri Bolton
Larry and Grace Botts
Nancy and Dennis Bowers
Don and Virginia Carter
Gary and Linda Cox
Bernard and Jerrye Davis
Craig and Amanda Dennis
Joseph Foster

Barbara and Dennis Foy
Channing Frederick
Doris and Charles Frederick
Darold and Teri Giles
Timothy and Lynn Goforth
John and April Haight
James and Jacqueline Hartzell
Jeff and Mindy Highley
Jerome and Karen Howard
Richard Hughes
Wayne and Elsie Jones
Kentucky Occupational
Therapy Association, Inc.

Marc Kessler
Ronnie and Betty King
Myra and Denis King
Kevin Koett
Angela Leslie
Erik Lewis
Ancil Lewis
Jane and Rayner Lotton
Benjamin Malphrus
Ronald Martin
Lucienne Mueller
Timothy and Shai Murphy
James and Nancy O'Neill

William Patton
Danny Price
John and Kathi Razor
James Ross
Kent Schmitt
Joyce and James Stevens
Kathryn and Martin Voiers
Keith Williams
Stephen and Janie Wilson
Beverly Winkleman

Gifts below the \$250 level will be recognized on the MSU giving Web site. To view the online annual report, visit www.moreheadstate.edu/giving.

MSU Campus Giving Campaign

Each year, MSU encourages faculty and staff to give back to the University by contributing to the Annual Campus Giving Campaign. This year, 70.2 percent of our employees gave more than \$166,900 to everything from scholarships, academic and athletic programs, research and unrestricted gifts to the areas of greatest need on campus. Each gift, large or small, impacts the lives of our students every day. Since the inception of the Campus Giving Campaign 12 years ago, faculty and staff have given \$1.8 million to MSU.

The commitment of MSU employees demonstrates that we, who know the University best, are dedicated to ensuring continued excellence for many years to come. The success of this campaign is a true testament that MSU is a great place to learn, work, and serve. Thank you to all faculty and staff for your dedication and outpouring of support to MSU!

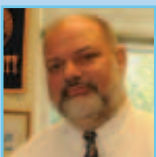

"Even before I came to MSU in 1984 as a student from Morgan County, I could see the impact that MSU had on its students and our region. Like so many others, MSU was, for me, a true light to the mountains. I am proud to work at MSU because I believe in our mission, the commitment of our faculty and staff, and the talents

of our students. I am proud to give back to MSU because I know that MSU will always be a light to the mountains to improve the quality of life for our students and the people in our service region."

- **Craig Dennis (89)**, provisional studies coordinator; campaign co-chair



"Giving back to MSU is the best way for me to show thanks to the place that is a huge reason for what I am and who I am today. The appreciation that I have for the experiences I enjoyed and the people that helped shape me during my time at MSU is immeasurable."

Donnie Tyndall (93), head men's basketball coach; campaign co-chair

A complete list of MSU Faculty and Staff members who contributed to the 2009 Campus Giving Campaign can be found online at www.moreheadstate.edu/campuscampaign.

ANNUAL RESTRICTED GIFTS TO MOREHEAD STATE UNIVERSITY

The list below recognizes those contributing restricted gift(s) totaling \$250 or more during the 2009 calendar year. Every contribution, no matter the size, makes a difference at MSU! It is because of your generosity that we are able to maintain a tradition of excellence and provide services such as creation of new scholarships and expansion of academic programs.

\$1,000,000 and above

Paul and Lucille Caudill Little Charitable Trust

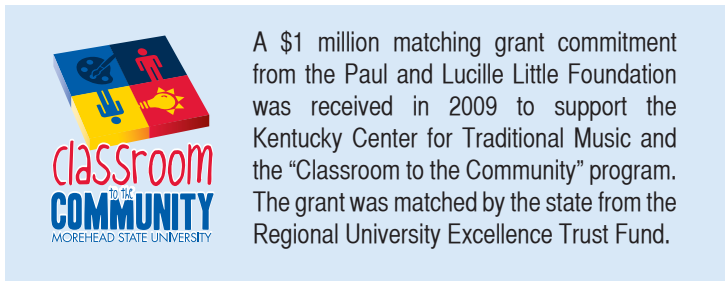

A \$1 million matching grant commitment from the Paul and Lucille Little Foundation was received in 2009 to support the Kentucky Center for Traditional Music and the "Classroom to the Community" program. The grant was matched by the state from the Regional University Excellence Trust Fund.

\$20,000 and above

City of Morehead
Mary Gilmer Estate
Hazel Nollau Estate
Rowan County Fiscal Court

\$10,000 - \$20,000

D. C. Baldwin	E.O. Robinson Mountain Trust	Bradley and Sherri Redmon
Nita Brown	Equitable Resources Foundation	Frances P. Rice Estate
Brian Brown	Morehead Tourism Commission	Sara Studebaker and James Salamon
Citizens National Bank	Greg, Sally, Sara, Laura, and	Wilma Walker
Terry and Katherine Coleman	Lindsay Palmer	Helen Wentz
James Crosthwaite	Gary Potts	

\$7,500 - \$9,999

The Citizens Bank of Morehead	Myrtle Mae Mitchell Trust	William G. McGowan Charitable Fund, Inc.
US Bank, N.A.	Morehead Woman's Club	
Charles (Izzy) and T. Starr Porter	WN Candelaria, LLC	

\$5,000 - \$7,499

Bank of The Mountains	Hastings & Chivetta Architects, Inc.	N & G Holdings Company
Beech Fork Processing, Inc.	Dudley and Joyce Herron	Pepsi-Cola Bottling Company
Donald and Ayre Dethmers	Steven Hicks	Rowan Restaurants, Inc.
Ryan A. Duff	Kentucky Bank	UK Healthcare
Ed. L. and Ruth B. Shannon	Donnie and Vickie Mingus	Whitaker Bank of Morehead
Family Foundation	Morehead Rowan County Economic	
Foursome Properties, LLC	Development Council, Inc.	

\$2,500 - \$4,999

Jamey Aegersold	Ralph Derrickson	Mears Insurance Agency, Inc.
Allen Brothers Realty, Inc.	Farm Credit Services	Murphy & Graves Architects, PLLC
Jim and Linda Bodycomb	First Federal Savings & Loan Association	Betty Norris
Nelson Carpenter	of Morehead	Presser Foundation
CMTA, Inc.	Floyd Hall	The Jim & Linda Bodycomb Foundation
Commercial Bank of West Liberty	Rick and Sandy Hall	Richard and Carolina Walls
Community Trust Bank	James LeMaster	Wal-Mart Supercenter Store 1139
Kenneth and Joyce Daugherty	Matrix Energy, LLC	
Gerald DeMoss	Maude Belle Brown Trust	

\$1,000 - \$2,499

Ali and Dora Ahmadi	Richard Blum	Craig and Amanda Dennis	Brian and Janice Galloway
Bob and Ada Albert	Charles and Elizabeth Bruce	David and Nancy Dow	James Gordon
American Business Systems	Pamela Calvert	Emerson Power Transmission	Tommy and Neva Griffith
Wayne and Sue Andrews	Chevrolet	Emerson Electric Company	Janet Gross
Anthem Blue Cross Blue Shield	Craig Clark	Erica Brown Scholarship Fund	C. Nelson and Wilma Grote
Apollo Oil, LLC	Paul Cleaver	Robert and Nola Ezell	Harry and Cathy Gunn
Douglas and Jill Bentz	Kyle Cooper	Victor and Virginia Fox	Billy Joe and Joyce Hall
Bluegrass Bracing, Inc.	Truman and Barbara Dehner	Kent and Kay Freeland	L. Curt and Cathy Hammond

ANNUAL RESTRICTED GIFTS CONTINUED

\$1,000 - \$2,499 continued

Rodger and Karen Hammons
 Quentin and Lynn Hatfield
 Don and Keri Hayes
 Randy and Suzanne Hornstein
 L.R. and Karla Hughes
 Inez Deposit Bank
 International University of Nursing
 Terry Irons
 Clyde I. James
 Theresa H. Johnson
 Michael and Ellen Karpf
 Kentucky Corn Promotion Council
 Kentucky League of Cities
 Kenway Distributors
 Richard and Joyce Keough
 KTRS Board of Trustees
 Albin Lee

Steve and Janet Lewis
 Licking River Resources, Inc.
 Jeffrey and Carmen Liles
 Marathon Oil Company
 Wayne and Kathy Martin
 Mazak Corporation
 W. Terry McBrayer
 Scott and Jill McBride
 Keith and Beverly McCormick
 John and Debra Merchant
 Morehead Community Federal
 Credit Union
 Morehead Utility Plant Board
 Morehead Youth Soccer League
 Mountain Telephone Corporation
 MSU Student Government
 Association
 Brian and Meri Nurick
 John and Peggy Osborne

Joel and Lora Pace
 Pack's Inc.
 James Patterson
 Helen Pennington
 People's Exchange Bank
 Performance Contracting Group
 John and Betty Philley
 Eugenia Potter
 Robert and Elsie Pritchard
 Glenn Proffitt
 Bill Redmon
 Ross-Tarrant Architects, Inc.
 Siemens Building Technologies,
 Inc.
 South Fork General Management,
 LLC
 St. Claire Regional Medical
 Center
 Stor-All Consolidated, LLC

Sturgill, Turner, Barker & Moloney
 PLLC
 TECO Coal Corporation
 The Kroger Company
 Tracker Marine Group
 Trademark Insurance Service
 Craig and Karen Tuerk
 Turner Construction Company
 Donnie Tyndall
 US Bank, N.A.
 Frank VanDyke
 Wells Fargo Insurance Services of
 Kentucky, Inc.
 Whitaker Bank
 Gary and Connie Wientjes
 Tad and Susan Williams
 WKYT/WYMT TV
 Womack Management Co., Inc.

\$750 - \$999

Dwayne and Kim Allen
 Mark Blankenbuehler
 Benjamin and Allison Caudill
 Terry and Susan Chin
 Daniel and Donna Connell
 Dennis and Mary Ellen Evans
 Jay and Nancy Flippin
 Robert and Carolyn Franzini

Freedom Dodge-Jeep-Eagle
 John and April Haight
 Toni C. Hobbs
 Eddie and Janie Holbrook
 Craig and Patricia James
 G. R. "Sonny" Jones
 Kentucky Medical Services
 Foundation, Inc.

Bruce and Kathy Mattingly
 Robert and Joan Meadows
 Mark and Joyce Minor
 Charles and Dreama Price
 Bill and Susette Redwine
 Elizabeth and Charles Regan
 Timothy and Cindy Rhodes
 Walter Rybka

Dallas Sammons
 Walt and Karen Terrell
 Perry and Mary Thompson
 U.S. Bancorp
 Jim and Madonna Weathers

\$500 - \$749

Marilu Adams
 Joan and George Atkins
 Alan and Yvonne Baldwin
 Stephanie Barker
 Roy J. Bradford
 W. Thomas and Virginia Buckner
 C & C Drugs, Inc.
 Harold and Judy Cain
 John H. Cary
 Rex and Sarah Chaney
 Matt Collinsworth
 Helen Cox
 Susan Creasap and John Hennen
 Jeffrey Doyle
 Jeff and Melanie Earwood
 Elbert W. Rogers Foundation
 Ellerbe Becket
 Jane and James Fitzpatrick
 Susie Fought
 Frederick & May Construction
 Company
 Frederick & May Lumber
 Company
 Fulton County Young Farmers

Alice Fussnecker
 Michael and Debbie West Gilbert
 Glenn Koger Insurance Agency,
 Inc.
 Joe Dan and Rosemarie Gold
 Good Ol' Days BBQ Farm
 Shirley Hamilton
 Rebecca Hamilton
 Drew Henderson
 Paul and Rebecca Hitchcock
 Marc and Mary Holbrook
 Rachel Holloway
 Timothy Horn
 Joe and Sharon Hunsucker
 David and Shirley Hylbert
 Todd and Trina Jacobs
 Doris Jenkins
 Eric and Mary Jerde
 Sonny and Joretta Jones
 Brent and Jean Jones
 Keeneland Association, Inc.
 Philip Krummrich and Karen
 Taylor
 Carol and Donald Laferty

Allen and Betty Lake
 Timothy and Traci Letcher
 Erik Lewis
 Harold Lewis
 Liberty Mutual Insurance
 Company
 Licking Valley RECC
 Holly and Timothy Lofton
 Lowe's Sporting Goods, Inc.
 George M. and Sue Luckey
 Majestic Homes
 Charles Mason
 Kay and Alan McAllister
 Janet McCoy
 Morgan County Chamber of
 Commerce
 MSU Enterprise Center
 Larry and Mary Jo Netherton
 Northcutt & Son Home for
 Funerals, Inc.
 Beth and Bob Patrick
 PepWear, LLC
 James and Julia Perry
 Pi Kappa Phi Fraternity

Karen Pidick
 Reno's Roadhouse
 Richard White Wood Prod., Inc.
 Rowan County Conservation
 District
 Ahmed and Vicki Sabie
 SASH Foundation, Inc.
 David and Joyce Saxon
 William and Catherine Shely
 Lula and Edwin Sizemore
 James and Janice Smiley
 Leon and Molly Smothers
 Paul R. and Paula Y. Stokes
 The Health Care Management
 Group
 Elaine and Bruce Trent
 P.R. Vellayan
 Mike and Sharon Walters
 Robert and Gail Weaver
 Andrew J. Wertz
 Whayne - The CAT Rental Store
 Bob and Susan Willenbrink
 Ahmad Zargari

ANNUAL RESTRICTED GIFTS CONTINUED

\$250 - \$499

Appalachian Mining & Engineering, Inc.	Michael Ferguson	Calvin Lindell	Ewell and Sandra Scott
Appalachian Regional Healthcare	Ronald and Ann Fiel	Timothy and Lois Lowe	Alana Scott
Paul Bachner	Lynne Fitzgerald	Anne Lyon	Allie Secor
Rayburn and Jean Bailey	Fleming-Mason Rural Electric	Susan and Wesley Martin	John Secor
Donna Baldwin	Richard and Wendy Fletcher	Patrick and Amanda Mason	Mike and Dayna Seelig
Elizabeth Bishop	Philip Gibson	McBrayer, McGinnis, Leslie & Kirkland	Kimberlee Sharp
Harold and Mary Blair	John and Melissa Gilliam	Christine E. McMichael	Sigma Alpha Epsilon
Richard and Kimberly Blanton	Grassy Auto Parts, Inc.	Joyce and Charles Meade	Ronald Skidmore
Robert and Lola Boram	Grayson RECC	Kurtz K. Miller	Jay and Shelly Sorg
Lula Bowling Ford	Mary Greer	Charles and Joan Mraz	Southern States
Mike and Deanie Brown	Hall & Clark Insurance Agency	Murphy Insurance Agency	Judith Stafford
Craig and Brenda Burrows	Billy and Laveta Hanlin	J.D. Neal	Standafer Builders, Inc.
Jennifer Cady	Shannon Harr	Susan and Robert Neff	Michael and Doris Stein
Rosalie Calloway	Mary Hartlage	Denny and Helen Northcutt	Stephanie and Joseph Stitt
Thomas Carver	Lisa Heitmeyer	Valerie and Stevann Ousley	Stokley's Marine
Proc and Bobbie Caudill	Richard and Latonya Hesterberg	Andy and Siglinda Parker	Adrian and Tresia Swain
Thomas Clarke	Jeff and Mindy Highley	Martha and William Patrick	Jonell Tobin
Ann Colbert	Hinkle Contracting Corporation	Peel & Holland Financial Group	Mary and John Tomes
Glen Colburn	Michael and Rebecca Hogge	Clarenda M. Phillips	Touchstone Energy Cooperatives Corp., Inc.
Arthur Cole	Jack and Lois Holley	Daragh Porter and John Wobbe	David Tucker
Country Carpet	Jami Hornbuckle	Clara Potter	US Bank
Buford and Jenny Crager	Guy and Alicia Huffman	Public Entity Insurance	USDA Farm Service Agency
Eugene Criscione	Brian and Elizabeth Hutchinson	Janet and Garrick Ratliff	West Liberty Veterinary Clinic
Joseph Crook	Sharon and James Jackson	Lisa Redding	Whitaker Bank
D. Joleen Frederick, Attorney-at-Law	Deborah Jackson	Zetta Reed	Sheri and Kenneth White
Darrin and Angela DeMoss	Duane and Judith James	Margaret and Edward Reeves	Lowell K. Williams
Dennis and Jean Dorton	James A. Duff Elementary	Lucien and Monta Rice	Keith Williams
David Dotson	James R. Caudill Real Estate Agency	Stephen and Patricia Richmond	Tim Wilson
Johnson E. Duncan	William and Nancy Jamison	Allen and Joyce Risk	Buckner and Sue Woodford
Steven and Joann Dunker	Roger and Linda Jarrells	Bruce Roberson	Stephen and Patsy Wright
Thomas and Joyce Dye	Javier Steel	Meade and Natalie Roberts	Rita and Donald Wright
Michael and Cynthia Emerson	Scott and Starlet Johnson	Roeding Insurance	Christopher and Kristi Wright
John and Joanne Ernst	Mary Just	Lee and Eleanor Rose	Wrightway Pumping Enterprises, Inc.
Michael Esposito	Keith and Janet Kappes	Donald Russell	Judith Yancy
Farmers and Traders Bank	Janet Kenney	Joe and Nancy Sartor	
James Fear	J. Dan and Nancy Lacy	Gary Schoo	
	Margaret I. LaFontaine	Catherine Schwab	

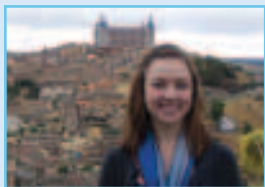

"I am the first person in my family to attend college. Gifts from private donors have helped make my dreams come true. Thank you for your support!"

- Kasandra L., Class of 2012
Spanish

Kasandra is just one of the MSU students your annual gifts affect. The experience of each and every MSU student is positively impacted through the support of our alumni and friends.

Thank you for making a difference!

GIFTS BETWEEN \$1 AND \$249

Carla J. Aagaard
 Aaron's Best One Tire & Service
 Melinda and Patrick Abbott
 Jody L. Abdon
 Deborah and Robert Abell
 Ritta R. Abell
 David and Rozella Abner
 James and Pamela Abner
 Abner Apartment Rentals
 Judith L. Achor
 John M. Ackerman
 Brandi L. Adams
 Charles R. Adams
 Darlene J. Adams
 Donald E. Adams
 Doreen Adams
 Jennifer and Robert Adams
 Larry and Hettie Adams
 Larry D. Adams
 Madonna and Thomas Adams
 Mary and William Adams
 Patsy Adams
 Patsy J. Adams
 Terry Adams
 William D. Adams
 Betty and Clarence Adkins
 Christie R. Adkins
 Dale E. Adkins
 Ernest H. Adkins
 Gary and Sherry Adkins
 Gwenda L. Adkins
 James L. Adkins
 Jeffrey S. Adkins
 Jo Ann Adkins
 Kimberly L. Adkins
 Lowell D. Adkins
 Minnie Adkins
 Shelly Adkins
 Sherry C. Adkins
 Stormie and Kenneth Adkins
 Tammie Adkins
 Virginia and Brian Adkins
 Adkins Snax & Sales
 Jamie and William Adkisson
 Linda L. Aeilts
 Charlene H. Aitkin
 Byron and Conni Akers
 Fonzo and Martha Akers
 Jan and Terry Akers
 Ali R. Alavizadeh
 Dr. and Mrs. Robert Albert
 Lawrence and Linda Albert
 Maria H. Alboszta
 Carl Albright
 Uriah Albrink
 Grant Alden
 Janet and Earl Alderman
 Kristina and Michael Alderman
 Penelope L. Alderman
 Terri L. Alderman

George Aldridge
 Caroline S. Alexander
 Larry W. Alexander
 Mary and George Alfrey
 Rebecca Alfrey
 Robert L. Alfrey
 Amy and Jimmie Allen
 Amy R. Allen
 Chip A. Allen
 Darlene Allen
 David and Barbara Allen
 Hubert and Delia Allen
 Merl F. Allen
 Johnny D. Allen
 Julie Allen
 Kenneth and Vickie Allen
 Ronnie D. Allen
 Sharon I. Allen
 Sean W. Allio
 Charlotte and Frank Allison
 Jerry L. Amburgey
 Lisa B. Amburgey
 American Electric Power
 Lynne and John Ammons
 Maxwell and Joyce Ammons
 Ann M. Andaloro
 Kristie R. Anders
 Billy K. Anderson
 David L. Anderson
 Gary and Viva Anderson
 Hugh J. Anderson
 Jean N. Anderson
 N. and H. Anderson
 Patricia P. Anderson
 Kevin and Julie Anderson
 Randy and Karen Anderson
 Ruth and John Anderson
 Ronald and Pamela Andrews
 Lori and Steve Andriot
 Terri A. Angelicchio
 Edward F. Angevine
 Lois K. Anglin
 Animal Care Hospital, LLC
 Alana and Anthony Ankrum
 Duane M. Ansley
 Lavadus L. Aplin
 Appalachian Goldsmith Company
 Appalachian Wireless
 Barbara Appel
 Beverly Appel
 Carolyn and Wendell Applegate
 Douglas E. Applegate
 Elizabeth A. Applegate
 Jason S. Applegate
 Kendall L. Applegate
 Mary Beth Appleman
 David W. Apts
 Wayland Archer
 David W. Armentrout
 Juan J. Armitage

Cecelia A. Armstrong
 Chase Armstrong
 Carole Arn
 Shirley A. Arn
 Elmer B. Arnett
 Kathy and Paul Arnett
 Oron N. Arnett
 Paula K. Arnett
 Ronald W. Arnett
 Shelia and Larry Arnett
 Aaron Arnold
 Adrian and Delma Arnold
 John and Robin Arnold
 Terry and Harry Arnold
 J. D. Arrowsmith
 Allyson and Allen Arthur
 Charles D. Arthur
 Mary L. Arthur
 Donald and Flora Ashbaugh
 Julie Ashbrook
 Diane Ashkenaz
 Barbara A. Ashley
 Timothy and Judy Ashmore
 Johannah H. Ashworth
 Bernal J. Atkins
 Jordan T. Atkinson
 Sandra and Vittorio Averaimo
 Paul Ayers
 B L Bennett Associates
 John and Sandra Baas
 John and Lorena Baber
 Ralph R. Bach
 Bill Back
 Carrie and Reedus Back
 Greg Back
 James M. Back
 Sonjia N. Back
 Tamie M. Back
 Bradley S. Bailey
 Christopher and Karen Bailey
 Connie and Michael Bailey
 Geri and Mark Bailey
 Hargis R. Bailey
 James and Glenda Bailey
 Jessica L. Bailey
 Rhonda L. Bailey
 Sandra and Travis Bailey
 Sylvia L. Bailey
 Tammy and Don Bailey
 Timothy P. Bailey
 David and Joyce Baird
 Mary and John Baird
 William J. Baird
 Tom Baisden
 Donna J. Baker
 Shirley and Max Baker
 Dana C. Baldrige
 Jennifer L. Baldrige
 Amanda C. Baldwin
 Jolann Baldwin

Matthew and Farrah Baldwin
 Ann and Gene Ball
 Taretha D. Ball
 Frank and Peggy Ballard
 Matt and Brenda Ballard
 Diane and Jay Ballay-Foley
 Victor Ballestero
 Charles Bang
 Crystal G. Banks
 Della and Wayne Banks
 Judy G. Banks
 June A. Banks
 Mary F. Banks
 Quentin W. Banks
 Rhonda and Paul Banks
 Roger and Irene Banks
 Russell and Judy Banks
 Sandra and James Banks
 Vicki L. Bankston
 Cheryl A. Barber
 David and Sheila Barber
 Michelle L. Barber
 Richard and Donna Barber
 Travis K. Barber
 Melody Barbour
 Karen Bardsley
 Kelli and Tod Barhorst
 Armenda and Wilson Barker
 Charlotte and Robert Barker
 Christopher G. Barker
 Deborah A. Barker
 James K. Barker
 Jeanetta S. Barker
 Joseph K. Barker
 Linda Barker
 Lonnie Barker
 Nora Barker
 Sharon and David Barker
 Stephen and Carol Barker
 Vanessa and Devlyon Barker
 Edward and Janet Barnes
 Zexia K. Barnes
 Arla Barnett
 David and Sharon Barnett
 Deatrah and Phillip Barnett
 Donna J. Barnett
 Janice T. Barnett
 George and Bonnie Barnette
 Dale Barrett
 James Barrett
 Lisa A. Barrett
 Joseph P. Barricks
 Margaret and Patrick Barth
 Holly D. Bartlett
 Danita L. Bartley
 Elaine and Roger Bartley
 John E. Bartley
 Lorri B. Bartley
 Bernadette C. Barton
 Robert and Krista Barton

GIFTS BETWEEN \$1 AND \$249 CONTINUED

Nicholas R. Basham
 MacKenzie K. Bates
 Mary R. Bauer
 Vicky L. Bauerle
 Cathy Beach
 Diane W. Beach
 Edward L. Beam
 James and Anne Beane
 B. R. Beasley
 Daniel E. Beasley
 Helen E. Beaven
 Genell and Douglas Beck
 James and Cynthia Beck
 Jessica K. Beck
 Janet and Greg Beckelheimer
 Martin R. Becker
 Peter Beckman
 Lorianne Bedock
 Michael and Suzanne Beebe
 Larry and Margaret Beeman
 John Belanger
 Joseph and Vanessa Belcastro
 Alan G. Bell
 Donna L. Bell
 Jeffrey and Elizabeth Bell
 Hank Bellamy
 Bellefont Medical Center, Inc.
 August and Clara Beltzner
 Karla Benken
 Ardyth J. Bennett
 Diane Bennett
 Elaine Bennett
 Sherrie Y. Bennett
 Dale and Jennifer Bentley
 Gregory H. Bentley
 Joseph D. Bentley
 Kelley J. Bentley
 Kyle W. Bentley
 Lemerle and Earl Bentley
 Marquette Bentley
 Deborah S. Benton
 Sharon and Roger Benton
 John and Wanda Benzing
 Carita H. Bergelin
 Beverly and Rolando Berger
 Royal Berglee
 Gary and Leslie Berlinger
 Bertram Berman
 Roger D. Bernsdorf
 Marsha and Ronald Berry
 Monique S. Bertke
 Larry X. Besant
 Eric Bess
 Evelyn and Tim Bess
 Tyler Bess
 Murray S. Bessette
 Robert D. Bessette
 John T. Best
 Vivian and Thomas Bethune
 David and Carol Beutler

Tracy E. Bevelhimer
 Rebecca and Alva Bhaer
 Brian L. Biddle
 Michael and Sheila Biel
 Lorna and Michael Biggert
 Janet K. Bigham
 Janet I. Bignon
 Bill Ledford & Son, Inc.
 Brenda K. Binion
 Eugene and Carole Binion
 Kenneth L. Binion
 Ignacio and Jennifer Birriel
 Edward and Delphia Bishop
 Jeffrey T. Bishop
 Jody A. Bishop
 Teresa L. Bishop
 William D. Bishop
 Jack and Peggy Bizzel
 Jeffrey L. Bizzel
 Allison Black
 Denise Black
 Hunter and Virginia Black
 Joyce R. Black
 Lee H. Black
 Mary E. Black
 Paula and Alton Black
 Ray Black
 Gregory and Nickie Blackburn
 Lavonne and James Blackburn
 Stephen B. Blackburn
 Tammy M. Blackburn
 Alkeshia B. Blackmon
 David C. Blaine
 Charles E. Blair
 Ruth Blair
 Suanne and Paul Blair
 Tammy Blair
 Virginia C. Blair
 Michael B. Blakely
 Victoria and Jeff Blakeman
 Elizabeth B. Blakeslee
 Tammi R. Blanchard
 Wanda and Robert Blanford
 Amanda Blankenship
 H. R. Blankenship
 Andrew J. Blanton
 Benita Blanton
 James and Jennifer Blanton
 Jamie J. Blanton
 John Blauvelt
 Christa and Leslie Bledsoe
 Christopher D. Bledsoe
 Bobby and Deanna Blevins
 Carla F. Blevins
 Charlene A. Blevins
 Lynna and Barry Blevins
 Timothy and Connie Blevins
 Jerry Bloomfield
 Donald R. Blue
 Bradford C. Blunt

Gina Blunt
 Chester P. Bobala
 Deborah K. Boggs
 James and Michelle Boggs
 Janice and Glynis Boggs
 Minnie G. Boggs
 John H. Bohl
 Anthony and Jennifer Bohrer
 Jean and Randie Bolender
 Delores H. Boleyn
 William and Jennifer Bolt
 Rachelle T. Bombe
 Bon Secours Health System, Inc.
 Candice and Roger Bonn
 Katie Bonney
 Teresa L. Boone
 Richard A. Boone
 Brittany Booth
 Catherine and Timothy Booth
 Barbara and Harlan Borcharding
 Pamela B. Bork
 Zachary J. Bortolot
 Michael J. Bosse
 Sam L. Boston
 Richard Bottoms
 Francene and Vincent
 Botts-Butler
 Jeremy Boudreaux
 Barry E. Bouley
 Sherry and Seth Bovey
 Barbie and Tom Bow
 Lisa Bowen
 Lucy A. Bowen
 Mindy Bowens
 Thurla and James Bowersox
 Carolyn S. Bowlin
 E. G. Bowling
 Kelly J. Bowling
 Mack and Sylvia Bowling
 Mark and Heather Bowling
 Mark K. Bowling
 Donna and Paul Bowman
 Leslye and William Bowman
 Elizabeth M. Boyd
 Ida Boyd
 James E. Boyd
 Paula T. Boyd
 Risa M. Boyd
 Edward and Deborah Boyer
 Elaine Boylen
 David S. Bracci
 Charlene A. Bracker
 Michael Bradbury
 Iva and Wayne Bradford
 David and Deirdre Bradley
 Lora D. Bradley
 Orren and Marilyn Bradley
 Tammy and Allen Bradley
 Mary A. Bradway

Patricia J. Brady
 Leonard E. Brammell
 Pamela J. Branam
 Faye Brandon
 Marcia and Charles Brandt
 Kirstin M. Brangers
 Lisa Brangers
 Jack Branham
 Teresa L. Branham
 Charles and Catherine Brann
 Thomas M. Brannock
 Daniel and Patricia Branson
 David Braun
 Veronica S. Braun
 Mark Braunwart
 Stephen C. Braverman
 Carol S. Bredemeyer
 Bobby and Peggy Breeding
 Vanessa and Greg Breeding
 Margaret A. Breeze
 Elizabeth and Russell Brengelman
 Angela and Oscar Brewer
 Barry and Beverly Brewer
 Gregory D. Brewer
 Cora M. Brewington
 Timothy P. Brezeale
 John S. Bricker
 Robert and Mary Bridges
 Donna L. Briggs
 Upshaw V. Briggs
 Karla K. Brightman
 Janice Brinegar
 Lynn E. Briscoe
 Sandra and Bob Britton
 Brigitte and William Brock
 Deborah Brock
 Brenda and Robert Brockman
 James and Lisa Brockman
 Kenneth Brodsky
 Judith K. Broering
 Tanya Bromley
 Rexford Broughton
 Amy and Aaron Brown
 Bradley M. Brown
 Candace D. Brown
 Donald and Linda Brown
 Jacqueline and Gaston Brown
 Joy and Christopher Brown
 Justin A. Brown
 K. Jamie and Lisa Brown
 Larry R. Brown
 Leslie L. Brown
 Martha and Douglas Brown
 Martha and John Brown
 Mary Brown
 Nancy and Donald Brown
 Nancy and James Brown
 Patrick Brown
 Regina L. Brown
 Robert R. Brown

GIFTS BETWEEN \$1 AND \$249 CONTINUED

Roy and Katrina Brown	Melanie Bush	Peter Carew	Vincent E. Cesaro
Thomas Brown	Nathania A. Bush	Tom and Molly Carew	CG&B Marketing, LLC
Barbara R. Browning	Joanna and Fred Busroe	Ric and Mary Caric	Susan K. Chafin
John M. Browning	Jonathan and Georgia Busroe	Kathryn A. Carlson	Claudia L. Chalk
W. C. Browning	Nancy K. Busroe	Fred R. Carman	Chamber Of Commerce
Brown's Ford-Lincoln-Mercury	Brendan A. Bussell	Danielle N. Carmany	Melinda A. Chance
Brown'S Mobile Homes	Anita Butler	Antonino and Dora Carnevali	Robert B. Chandler
Michael and Frances Brumfield	Duane A. Butler	Mary B. Carney	Janea P. Chaney
Jerry and Vivian Brunker	Elaine M. Butler	Linda Carr Sawyers	Rex L. Chaney
Bob Bryan	Robert and Nina Butler	Carol H. Carrasquer	Nancy W. Chaplin
Carol L. Bryan	Patty and Gordon Butterfield	Connie and Ken Carrier	Dr. W. Marshall Chapman
Janet R. Bryant	David A. Butz	Jeffrey S. Carroll	Hans Chapman
Shannon Bryant	Beth Byers Cooper	John and Charlene Carroll	Thomas and Cynthia Chapman
Sheila Bryant	Beverly Byl	Robin Carroll	Chuck and Jo Charles
Teresa E. Bryant	Robert and Pamela Bylund	Cleavland and Diana Carson	Jackie Charles
Phillip Bucher	Hugh and Rita Byron	Jack and Mary Carson	Joel D. Charles
Brian C. Buck	James and Melissa Byron	Deborah R. Carter	Dennis and Anne Chase
John F. Buck	Karen and Bobby Cain	Lydia and Royce Carter	Richard D. Chatham
Lauren M. Buck	Timmy and Deborah Cain	Malcolm and Karen Carter	Jet Thien-Kiat Chaw
Roland Buck	Janet L. Caldwell	Rebecca J. Carter-Hunter	Alva D. Cheeks
Paul and Carolyn Buckholz	Joseph Caldwell	David W. Cartmell	Steve S. Chen
Dennis Buckingham	Wayne and Hedwine Caldwell	Yvonne Caruthers	Joseph P. Cherry
Virgie and Gary Buckley	Paul G. Cales	Ruslyn M. Case-Compton	Fred Childers
Alan Budde	Kevin and Linda Calhoun	Lorraine K. Cash	John B. Childers
Lawrence Budde	Rita K. Calhoun	Daniel C. Caskey	Earl Chism
Gerald J. Budgery	Joan E. Callaham	Krista R. Caskey	Ruby C. Chittenden
William and Judy Buelterman	Sherrill and Frances Callahan	Lisa and Dale Caskey	Haiwook and Heesung Choi
William and Sally Buford	Paul N. Calliccoat	Gary and Jean Casper	Donna Christian
Bulk Plants, Inc.	Jeffrey C. Callihan	Carl A. Cassity	James R. Christian
Jennifer and David Bullock	Jennifer A. Callihan	Carmen J. Cassity	John L. Chullen
Lora and Ronald Bulow	Amelia P. Calulot	Gracie J. Cassity	Craig M. Clark
Thelma W. Bumbardner	Donna and Joe Calvert	James F. Cassity	Dawna Clark
Patsy W. Bumgardner	Camargo Transmission Repair Co	Joan Cassity	Dwight and Ann Clark
Michelle and Howard Bumgarner	David and Mary Cameron	Charles and Garnetta Castle	J. S. Clark
Kristy L. Burberry	Larry D. Camic	Deborah S. Castle	Julie F. Clark
Betty M. Burchett	Angela D. Campbell	Linda and Richard Castle	Richard and Stacy Clark
Donald and Wanda Burchett	Barbara Campbell	John D. Catchings	Thomas A. Clark
David and Helen Burg	Charles and Carol Campbell	Christine and Kenny Catron	Dorothy J. Clark-Crotty
Troy Burgess	David M. Campbell	Valerie L. Catron	J. K. Clarke
Donald and Mable Burke	Debbie and David Campbell	Betty and Jesse Caudill	Jeanette S. Clarkson
Jackie T. Burke	Gayle C. Campbell	Charles and Peggy Caudill	Melinda L. Clasby
Larry Burke	Geneva and George Campbell	Gretta and Jeff Caudill	Beth and Joseph Claxon
Rocky and Julie Burke	Linda and Carl Campbell	Jeanne and Ronald Caudill	James R. Clay
Angela and Robert Burks	Michael A. Campbell	Larry and Carolyn Caudill	Clara M. Clay-James
Jamie Burnett	Michael L. Campbell	Melissa M. Caudill	Ann Clayton
Joseph R. Burns	Robert and Mary Campbell	Russell L. Caudill	Billie J. Clayton
Pamela Burns	Robert E. Campbell	Scott E. Caudill	David and Sheryl Cleaver
Patricia and Robert Burns	Sandra K. Campbell	Terry D. Caudill	Anna G. Clemens
R. P. Burns	Sheila and James Campbell	Betty F. Caulkins	Robert L. Clemons
Bonnie C. Burrell	Tommy and Cheryl Campbell	Robert and Laura Caummisar	Kimberly M. Clevenger
Charity G. Burriss	Sherry Campton	Cave Run Lakemart LLC	Stanley and Jane Click
Anthony Burton	Robert and Nona Camuel	Cave Run Marinas, Inc.	Dorothy G. Clifford
Arlene G. Burton	Robert and Janice Canada	Cave Run Pharmacy, Inc.	Gwendolyn S. Clifford
Becky and Keith Burton	John and Lynda Cannon	Joyce Cavner	Deborah and Roger Cline
Brenda C. Burton	Vicente and Sarah Cano	Bill K. Caylor	Gaylena M. Cline
Carolyn and Warren Burton	Glenn M. Cantrell	Emma C. Cecil	Karen L. Cline
Heather and Michael Burton	Harold E. Cantrell	Joey R. Cecil	Tracey W. Cline
John and Denise Burton	Paul and Laura Cantrell	Joy F. Cecil	W. Scott Clites
Lorene F. Burton	Capital Day Elementary	Matthew G. Cecil	Walter and Karen Clopp
Hazel and Robert Bush	June C. Cardenas	Teresa A. Centers	Stanley M. Clore

GIFTS BETWEEN \$1 AND \$249 CONTINUED

L. B. Clough	Evelyn L. Conn	Sascha M. Cox	Sarah D. Dailey
Norma C. Cloyd	Heather Conn	Susan R. Cox	W. Porter and Pat A. Dailey
Robert Coatie	James E. Conn	Terry and Judy Cox	Robin E. Dalton
Glen and Sallie Coatney	Margaret I. Conn	Thomas F. Cox	Robert J. Dalzell
William and Georgetta Cobb	Marie and Ranal Conn	Wanda and Darrell Cox	Regina Damron
John and Janie Cochran	Daniel and Donna Connell	Greg Coy	Carla J. Daniel
Cockrell's Garage, Inc.	Timothy and Della Conner	Jesse A. Coy	David L. Daniel
Judy and Donald Coffey	Tina and Mark Conradi	Stanley and Darlene Coy	L. K. Daniel
Shelia Coffey	Daniel L. Conti	Jamin Coyle	Angela S. Danner
Sharon L. Coffman	Paul Conti	Mary E. Cradic	Jacklynn and Kenneth Darling
Allan and Carla Cole	Ray Conti	Edgar and Phyllis Craft	Patti Darnell
Dreama Cole	Amelia Conway	Tamera L. Crager	Alma Daugherty
William Cole and Sylvia	Steve and Sharon Conway	Calvin and Alice Craig	Jerry D. Daugherty
Henneberg	Thomas Conway	Luanne and Ricky Craig	Maxie G. Daugherty
Patricia C. Cole-Kitze	Vickie L. Cook	Verdie A. Craig	Michelle L. Daugherty
Amy L. Coleman	Robert Cooley	Wendy J. Crain	Suzanne Daugherty
Gary and Mary Coleman	Brenda and Wendell Cooper	Gary L. Crase	Matthew G. David
Pamela and John Coleman	Calvin Cooper	Cheryle Cravens	David N. or Judith H. Bradley
Stephanie D. Coleman	Jessica L. Cooper	June and Larry Crawford	Properties Management
Coleman Aviation	Marcia J. Cooper	Lori N. Crawford	Ann A. Davidson
Frank J. Collesano	Michael and Judy Cooper	Murvil and Susan Crawford	Robert and Kathryn Davie
Robert and Freda Collett	Robert and Sandra Cooper	Thomas and Sherrie Creahan	Bobby and Connie Davis
Roy and Jane Collett	Ronald and Sharon Cooper	Lisa L. Creech	Dennis and Pamela Davis
Daniel R. Collins	Victoria and Philip Cooper	Creech's Food Mart, LLC	Dr. James S. and Phyllis Davis
David A. Collins	James K. Copenhaver	Edward L. Crisp	Drexel R. Davis
Mary C. Collins	Billy W. Copher	Jennifer D. Crisp	Kimberly A. Davis
Mica and Alan Collins	Denice Copher	Rhonda and Roger Crisp	Kimberly B. Davis
Roberta and Steven Collins	Angela L. Copley	Larry W. Crosthwaite	Laraissa S. Davis
Stacy L. Collins	Douglas A. Coppess	Tammy and Tim Crowder	Laverne Davis
Terry and Linda Collins	Barbara and Kent Corbin	Cynthia and Daniel Crowe	Robert Davis
Wyatt Collins	Kenda and Gary Corcoran	Carla R. Crum	Robinson C. Davis
Tammy and Stephen Collins-	Anthony M. Cord	Donna and Patrick Crum	Theresa and Charles Davis
Bonney	Anita Cordle	Teresa and Jonathan Crum	James R. Dawson
Kelly Collinsworth	J.T. Core	Vernon R. Crum	Brittany N. Day
Wayne and Patricia Collinsworth	Mary Amm Cornell	Jeffrey S. Crump	Evangeline H. Day
John and Dorothy Collis	Richard Cornell	Kellie D. Crump	Rickey W. Day
Linda and Perry Colliver	Andrea and Dan Cornett	Ricky W. Crump	Ronald and Cathie Day
Verna J. Colston	Gladys Cornett	Marc Crusier	Julie and Stephen Deak
Shannon A. Colvin	Gregory C. Cornett	Tosha Cummings	Marie Deakin
Kevin and Kathlyn Combs	Karen E. Cornett	Laura Cummins	Glenn C. Dean
Michael S. Combs	Kelli and Timothy Cornett	Steve Cummins	Jennifer S. Dearden
Raymond G. Combs	Stephanie and Barry Cornett	Cundiff Steel Co.	Marquetta and Perry Dearfield
Robert Combs	Susan and William Cornett	Angela and Alexander	Barron and Mary Deaton
Teresa and David Combs	Gregory and Devera Cornette	Cunningham	Carl and Roselyn Deaton
Teresa Combs	Dan E. Correll	Curd, Newton & Associates, Inc.	Charles E. Deaton
Comfort Inn & Suites	Robin and John Cotten	Dwayne L. Curfman	J. and Barbara Deaton
Susan and William Compton	Laurie L. Couch	Linda Curry	Jerry Deaton
John Condon	Ronald and Carol Couch	Mark Curry	Mark Deaton
Dale Conkel	Tracey and Steve Couling	Daryl and Roxeverne Curtin	Maria C. Debeer
Carolyn S. Conley	Andrea and William Counts	Rosemary and Michael Curtis	Eric W. Debord
Cecil and Johnda Conley	Clyde D. Counts	Tina S. Curtis	Tina and Mark Debord
Gena Conley	Courier Publishing Company	Curves of West Liberty	Paulette E. Decarlo
Gregory H. Conley	Ami P. Courtney	Janice L. Cushman	Jackie Decker
Kimberly and Todd Conley	Paul and Ann Courtney	Linda K. Cutlip	Mattie M. Decker
Lowell and Pauline Conley	Emma and Glenn Courts	Betty and David Cutts	L. F. Deeds
Roy and Linda Conley	William H. Cowan	Earlene D. Cyrus	Della and Bruce Deerfield
Shirlene Conley	Barry D. Cox	Vivian and Stephen Cyrus	Beth Degler
William and Linda Conley	Gary and Joan Cox	Lawrence and Janet Dacci	Brenda S. DeHart
Beatrice Conn	Melanie D. Cox	DADADA Media Group, Ltd.	Deborah Dehart
Cathryn and Stephen Conn	Melora Cox	Jason L. Dailey	Linda F. Dehart

GIFTS BETWEEN \$1 AND \$249 CONTINUED

Phyllis and Billy DeHart	Dennis and Jean Dorton	Judith and Howard Elam	Carolyn and Gary Fanning
James Dehner	Rebecca D. Dorton	Justine P. Elam	Fannin's Sawmill, Inc.
Delta Natural Gas	Rita K. Dorton	Sandra and Larry Elam	Harold Fantini
Faith and Michael Dement	Ashley M. Doscher	Patricia and Darrell Eldridge	Donna and Frank Farace
Russell and Marie D'Emidio	Hugh Dossett	Timothy and Claudette Eldridge	Jeanetta L. Farler
Paul Denayer	Clyde H. Dotson	Michael J. Elias	Charles and Pauline Farley
Harry and Anne Denham	Jonathan and Jennifer Dotson	Harold Elifson	Sherry and Larry Farley
Doug Dennis	Kathy M. Dotson	Donald R. Elkins	Cheryl L. Farmer
Lesa M. Dennis	Wade B. Dotson	Jean and David Elliott	John S. Farmer
J. R. Dennison	Michael and Martha Dourson	Joyce R. Elliott	Jo Ann Farrell
William A. Denton	John M. Dowdy	Madge A. Elliott	Thomas H. Farrell
Denton & Keuler, Attorneys at Law	Roy and Kimberly Downey	Oliver A. Elliott	Timothy Fauber
Connie D. Depew	Alphonso E. Downing	Terry and Danita Elliott	Tina D. Fawns
Detors USA.com	Duane and Laurel Downs	Dennis J. Ellis	Haralambos Fekkos
Connie and John Dettmer	Donald B. Doyle	John and Debbie Ellis	Angela and Frank Feldman- Harkins
Greg J. Detweiler	Orville J. Doyle	Lisa Ellis	
Jillian M. Deuser	Sandra J. Doyle	Norma J. Ellis	Teresa and Donald Feldmann
Daniel D. Deutmeyer	Cornelia Dozier Cooper	Norma J. Elmendorf	Diana and Ronald Feldman-Smith
Timothy and Patricia Devine	Dr. James E. Jackson, M.D.	Louise A. Elterich	Daniel P. Feltrop
Dawna and William Devore	Julie D. Dragoo	James and Barbara Ely	Kent and Pamela Fenner
Kevin M. Deweese	Michael J. Drahl	Gregory S. Emmons	Chris Ferguson
Tamara and Matthew Deweese	Laura L. Drake	Tammy and Lowell Emmons	Julie and Chris Ferguson
Richard L. Dickens	Timothy E. Drake	David C. Enders	Larry and Della Ferguson
Kelly and Doug Dickerhoff	Patricia A. Draus	Naulayne Enders	Lorie and Charles Ferguson
Vicki L. Dickerson	Arthur K. Draut	Cynthia A. Engelhardt	Michael S. Ferguson
Bill Dickson	Kyle M. Dreher	Kurt D. Engelhardt	Rhonda and Okel Ferguson
Frank M. Diedrichs	Mary A. Duff	Steven M. Engels	Teresa D. Ferguson
Joe H. Dietz	Michael and Marlene Duffy	Bruce Engle	Timothy and Alison Ferguson
Ezra N. Dike	Charles L. Dugan	Michael and Lynn Engle	Jody Fernandez
Gregor A. Dike	David A. Dugan	Tammy S. Enix	John G. Ferrell
Kimberly Dillon	William V. Dugger	Constance and Glenn Enslin	Ferrell'S Logging & Lumber
Joseph L. Dillow	Valoria J. Duke	Joyce and Johnny Entrekin	Linda J. Ferris
Kenneth and Sheila Dippel	Donna and Bazie Dulen	David N. Epperson	Fidelity Charitable Gift Fund
Lula S. Dishman	David Dummer	Nathaniel D. Epperson	Katherine Fields
Lanna W. Dixon	Dale and Lois Dummitt	Melanie Y. Erwin	Stephanie and Amos Fightmaster
Laura and Larry Dixon	Jane and Duncan	Madonna and Dossen Estep	Glenda L. Finley
Myron L. Doan	Jenny L. Duncan	Ruth and Vernon Estep	Howard L. Fischer
Thomas Doan	Robert S. Duncan	Albert H. Evans	Sarah H. Fischer
G. and Jeanne Dobler	Scott Duncan	Anthony J. Evans	Nancy J. Fisher
J. M. Dobranski	Stephen and Angela Duncan	Billy L. Evans	Tina Fisher
Stephen Dobson	Jamie Dunn	Carl and Lena Evans	William and Fisher
Barbara and Robert Doepke	Melissa M. Dunn	Karen L. Evans	William Fisher
Robert Doepke	Samuel S. Dunn	Lester and Mildred Evans	Rebecca and Jeffrey Fite
Douglas and Karen Doerrfeld	Carol and Junius Dunnavan	Lindsey N. Evans	Jane and James Fitzpatrick
Terry and Jack Dollar	Renee and Robert Dupree	Stephanie and Alan Evans	Dennis M. Flack
Deborah and James Dolle	Emily M. Durrett	Timothy J. Evans	Dianna H. Flanagan
Donald and Charlotte Dombroskas	Garry and Patsy Duvall	Whitney Evans	Deborah C. Flanery
Don Hall GM Supercenter	Joseph H. Duvall	Donna Everett	Thomas K. Flanery
Don Wilson Music Company, Inc.	Bernice G. Dyer	Betty L. Everman	Christena L. Flannery
Amy and Jeff Donahue	Lori and C. Dyer	Anthony M. Eyink	Corey Flannery
Lynda and Randy Donathan	Thomas and Anna Easterling	Dale and Sara Fair	Laverna J. Flannery
Steven G. Donato	Angela Eastham	Vickie R. Fairchild	Flatwoods Lion Club
William J. Donofrio	Robert A. Eckhardt	Jason G. Falls	Derek S. Flaughner
Jean Donohue	David J. Edberg	Deborah and Stephen Fanning	David L. Fleckenstein
David A. Donovan	Suzanne Edelen	Jeffrey and Donna Fanning	Edward J. Flege
Eugene Donovan	Michael and Rachel Edington	Kyle Fanning	Alan D. Fleming
Don's Electrical Services	Gordon and Connie Edmonds	Melissa and Tyler Fanning	Kathy S. Fletcher
Charlotte and Henry Dorton	Daniel F. Egbers	Roger D. Fanning	Ronnie Fletcher
	David and Lynn Eisenhour	Sherry J. Fanning	David L. Flora
	Emily P. Elam	Sue Fanning	Ollie Floyd

GIFTS BETWEEN \$1 AND \$249 CONTINUED

Jim and Sophie Fluty
 Donna and Donald Flynn
 Mary and Flynt
 Robin and Will Fogle
 Lloyd and Patricia Fongemie
 Foodtown Supermarkets Of Ky
 William and Linda Fooks
 Sheila R. Forbes
 Carol and Darrell Ford
 Georgia K. Forsythe
 Thomas and Donna Fossett
 Gloria Fosson
 David and Kathy Foster
 James and Foster
 William L. Foster
 Roger and Deborah Fouch
 James R. Fowler
 Robert and Linda Fox
 Carol and Bobby Fraley
 Christopher B. Fraley
 Jean A. Fraley
 Joe and Sharon Fraley
 Libby S. Fraley
 Patrick A. Fraley
 Penelope and George Fraley
 Karen S. Frame
 Tim and Ann Francis
 Robert E. Frank
 Erich and Tammy Frankland
 Cindy and Christopher Franklin
 Cora and Harry Franklin
 Cynthia M. Franklin
 Mikka and Scott Franklin
 Richard and Lori Franklin
 Melanie and Michael Franks
 Thomas W. Franz
 Maria T. Fraser
 Gary and Gwen Frazier
 James E. Frazier
 Michael and Elizabeth Frazier
 Randi J. Frazier
 Tammy W. Frazier
 Wendell and Bobbie Frazier
 Zachary C. Frazier
 Sharla and Jay Freeman
 Lori A. Frees
 Patricia and Allen Freiwald
 Gilbert and Janet Friedell
 Braden K. Frieder
 Linda K. Frisby
 Priscilla Fritter
 Bradley and Teresa Frizzell
 Jenelle Frye
 Rodney B. Frye
 Kimberly A. Fryman
 Lee Ann Fryman
 Dana and Michael Fugate
 Donna and Orville Fugate
 Roberta and Jerry Fugett
 Rodney and Sandra Fugett

Patty Fuller
 Linda Fulton
 Mary Fulton
 Mima and Larry Fulton
 Allison and James Fultz
 Bridgett G. Fultz
 Carl R. Fultz
 Linda D. Fultz
 Michael and Crystal Fultz
 James and Judy Funk
 Nancy Furlong
 Thomas and Linda Gabbard
 Lura B. Gabriele
 Richard and Margie Gafford
 Virginia Gaines
 Edison H. Gale
 Vanda B. Galen
 Bernadine S. Gallenstein
 John and Karen Galloway
 Mark Gannon
 Ronald Gannon
 Jo Ann and Sam Gano
 Sharon A. Gant
 Jean A. Garard
 Ruth A. Gardner
 Michelle R. Garland
 Robert and Linda Garlock
 Drusilla V. Garms
 Christopher and Stephanie
 Garner
 Sharon C. Garner
 Richard and Anita Garrison
 Rolanda G. Garrison
 William and Marie Gasser
 Sarah and Andrew Scott
 Ronald and Sandra Gathright
 Amy Gay
 Brian N. Gay
 Clifton J. Gay
 Geoffrey W. Gearner
 Alton N. Gee
 Jeanie Gee
 Constance and Donald Gehret
 Doris J. Geiger
 Jane and Jeff Geis
 Barbara J. Gelles
 Danny Gentry
 Geraldine and Robert Gentry
 Janet L. George
 Lorna George
 Kathryn and Gary Gerlach
 Anna G. Gevedon
 Susan Geyer
 Teame Ghirmay
 Harold and M. Gibbs
 Teressa R. Gibbs
 Allen Gibson
 Carl Gibson
 Harry J. Gibson
 Kimberly L. Gibson

Larry M. Gibson
 Rodney and Doris Gibson
 James M. Gifford
 Lynda and Clarence Gifford
 Charlotte and William Gilbert
 James Gildehaus
 Barbara Gilley
 Cheryl and Roger Gilliam
 Elizabeth Gilliam
 Michael L. Gilliam
 Roger Gilliam
 Sheila and Gilliam
 Phyllis M. Gilliland
 David and Kathleen Gillmore
 Roger E. Gillum
 Rhonda and Gary Gilmore
 Glenn and Lisa Ginn
 Kathleen R. Ginn
 John and Sharon Ginter
 Norma B. Ginter
 Shirley and Edward Ginter
 Matthew D. Girdwood
 James T. Glascock
 Todd and Lisa Glascock
 Robert and Linda Glass
 Glass Fencing, LLC
 Henry Glover
 Vickie and Christopher Glover
 Phillip E. Gniot
 Irene T. Goble
 Ruth and Harold Godfrey
 Lindsey Godwin
 Rebekah Goff-Jarrell
 Kathy Goforth
 Tracy L. Goggans
 Joe Dan and Rosemarie Gold
 Deeno A. Golding
 Deborah and Goldy
 Dwayne Goldy
 Kelli and Ronnie Goldy
 Patrick W. Gonzalez
 Joyce A. Gooding
 Larry and Joyce Gooding
 Wretha G. Goodpaster
 Sanoma and Roger Goodwill
 Elizabeth J. Goodwin
 Katherine Goodwin
 Raymond J. Goral
 Baron and Ellin Gordon
 Nancy Goss
 Gerald Gossett
 M. J. Gossett
 Richard L. Gossett
 Robert and Linda Gossett
 Mary E. Goubeaux
 Robert and Wanda Gould
 Anne and Toby Gowin
 Joseph and Mary Graas
 Bruce K. Grace
 Roger and Sue Grace

Matthew D. Grady
 Angela and David Graham
 Patricia and Ronald Graham
 Daniel L. Graves
 Pat Graves
 Bryan C. Gray
 Michael and Deborah Gray
 Peggy and Ricky Gray
 Sarah K. Graybeal
 Janet L. Graybell
 Dena Gail and Robert Green
 Glen and Martha Greene
 John and Georgia Greene
 Michael and Cindra Greene
 Susan and Frank Greene
 Dana G. Greenfield
 Patricia S. Greenfield
 Barbara J. Greenhill
 Horace and Deborah Greening
 John and Alice Greenman
 Greenstar Environmental
 Ann and Henry Greenwell
 Robert N. Greenwood
 Sondra and James Greer
 R and Donna Grey
 June M. Grice
 Karen and Gary Griffith
 Winston and Nadine Griffith
 Danny D. Griggs
 Kelly and Matt Griggs
 Bill A. Grimes
 Carolyn Grimes
 Connie S. Grimes
 William R. Grise
 Larry J. Grizzle
 John T. Groce
 Jeanette G. Groeber
 Jim and Emma Gross
 Rodney T. Gross
 Timothy A. Gross
 Wendy Gross
 Delores and Jack Grubb
 Jamie K. Grubb
 Victor and Crystal Grubb
 James L. Grubbs
 Robert and Helen Grueninger
 Joshua R. Gruenke
 Mary J. Gruenschlaeger
 Joyce M. Grymes
 George Guidry
 Nelson and Cathy Gullett
 Sandra and John Gullett
 Betty Gulley
 Grace Gushue
 Frank E. Guy
 Michelle and Greg Guy
 Deborah K. Haaker
 Habitat for Humanity Board of
 Directors
 Beulah M. Haddix

GIFTS BETWEEN \$1 AND \$249 CONTINUED

Mildred and Steven Haddix	Lana J. Hardy	Fran Helphinstine and Robert Sloss	Phil and Janet Hogg
John and Jane Hail	Arthur S. Hardyman	James R. Helderbrand	Kenneth and Linda Hogge
Michael W. Hail	Timothy S. Hare	Brenda and George Helton	Stephen and Mary Hohmann
Hal Sullivan Ink	Kathy and Dennis Hargett	Mitchell Helvey	Deborah and Chester Holbrook
Dorene Halatek	Harold White Lumber, Inc.	Robert H. Helvey	Harold and Holbrook
Susie A. Halbleib	Donny Harper	Charles R. Hembree	John and Sandra Holbrook
Christopher M. Hale	Ryan and Connie Harper	Christina N. Henderson	Machelle and Darrell Holbrook
Angela and Jared Hall	Elisabeth W. Harpham	Judy Henderson	Nellie M. Holbrook
Betty and Hall	Evelyn Harpham	Kenneth V. Henderson	Pamela and William Holbrook
Betty and William Hall	Bonnie M. Harris	Lisa and Gerald Henderson	Rebecca D. Holbrook
Brandy Hall	Carry and Randy Harris	Lisa C. Henderson	Steve Holbrook
Brenda Hall	Charlotte J. Harris	Robert L. Henderson	Timothy and Holbrook
Cynthia R. Hall	Howard and Harris	Ina and John Hendrix	Jason P. Holcomb
David R. Hall	James R. Harris	Randall K. Hennecke	Michael E. Holcomb
Eloise and Curtis Hall	Jon D. Harris	Barbara A. Henneman	Peggy A. Holland
James and Peggy Hall	Vivian and Charlie Harris	Nea S. Henry	Teresa A. Holland
James D. Hall	Joyce G. Hart	Sharon and Ralph Henry	William R. Hollar
Jonathan and Christina Hall	Glen Hartley	Steven and Kathleen Henry	Greg and Susan Hollenkamp
Kasie Hall	James W. Hartman	Shelly R. Hensley	Kathleen Holley
Linda and Paul Hall	Frankie and A. Harvener	Jack and Nancy Henson	Dwain and Rebecca Hollingsworth
Linda and Stewart Hall	Deborah and William Harvey	Virginia E. Henson	Alvin J. Hollkamp
Raymond D. Hall	Erma and Lee Harvey	Victoria and Larry Herrington	Charles Holloway
Rhonda and Delmer Hall	Erma J. Harvey	William E. Hesch	James and Rita Holman
Travis Hall	Ahmad Hassan	Harold Hescoock	Teresa and Greg Holman
William and Martha Hall	Sammie and Walter Hatcher	Pamela S. Hesler	Bill Holston
Shellie and Benjamin Hallock	Jennifer Hatfield	Eugene F. Hester	Donna C. Holt
Katherine L. Hallowell	Joyce L. Hatfield	Pamela J. Hester	Amanda G. Hood
Valerie and Kevin Hamblin	Phyllis and Thomas Hatfield	Latonya and Richard Hesterberg	Carol Hood
William Hamil	Stephen B. Hatfield	Heustis Service Center	Anna Hoop
Cindy L. Hamilton	Brenda and Eric Hatton	Mark Hewitt	Kevin J. Hopper
Connie and Trent Hamilton	Charlotte Hatton	Janet E. Hewling	Phillip and Rebecca Hopper
Daniel and Jennifer Hamilton	David L. Hause	Clinton Hickman	Doug and Lesa Hopson
Hayes and Buelah Hamilton	Amye N. Havens	Lorrie and Allen Hicks	Julie E. Horn
Judith and James Hamilton	Jennifer Havens	Robert D. Hicks	James Hornbuckle
Julie K. Hamilton	Adam Hawkins	Tillie Hicks	Jeffrey S. Horne
Shirley P. Hamilton and Steve A. Hamilton	Genoa Hawkins	Nancy and Steve Hieneman	Walter H. Horne
Susan and Ray Hamilton	Jeffery C. Hawkins	John E. Higgins	Anne M. Horner
Hamilton, Inc.	Julia Hawkins	Reba and John High	Margaret A. Hothem
Larry and Susan Hamlin	Tracy W. Hawkins	Highlands Band Association	Debra Houck
Marcella Hamm	Etta and James Hay	Highlands High School	Wayne A. Hough
Phillip and Donna Hammack	James Hay	Highlands High School PTO	William and Patty Hough
Larry C. Hammond	Michael and Cheryl Hayden	Larry D. Highley	Melissa and Jeffrey Hounshell
Lloyd F. Hammond	Helen and Robert Hayes	Glen M. Hildebrandt	D'Anna and Danny Houston
Paul and Anne Hammond	Pat Hayes	Maurice and Brenda Hilger	Janice and Houston
Pamela S. Hammonds	Susan and T. Hayes	Cameron Hill	Alene and Don Howard
Arlene K. Hampton	Lisa and Matthew Haymond	David G. Hill	Allen and Sherry Howard
Christopher G. Hampton	Sharon and John Hays	George and Jean Hill	Anne and Chalmer Howard
Helen C. Hampton	Vera and James Hays	Jeffrey J. Hill	Cindy and Steven Howard
Ilene W. Hampton	Philip A. Haywood	Marcena and Fredric Hill	Clyde and Jewel Howard
James and Amy Hampton	Kitty Y. Hazler	Terry and Karen Hill	Deborah J. Howard
Denise Hamrick	Debra Head	James and Belinda Hillerich	Donna J. Howard
Larry Hamrick	Geoffrey A. Heath	Zachary R. Hilton	Eric Howard and Linda Thacker
Marjorie W. Hanks	Barry M. Hedges	Buckner Hinkle, Jr.	Gregory and Sandra Howard
Austin B. Hansford	Sherry G. Heflin	Rosemary S. Hinton	Gregory Howard
Paula Hanson	Laura Hehr	Steele and Ava Hinton	Jacqueline and Keith Howard
Constance L. Hardesty	Carrie and Nicholas Heimlich	Tony & Linda Hobbs	John and Angela Howard
Michelle and Wesley Hardin	Andrew and Kathy Heims	Patricia M. Hodge	John C. Howard
Roberta M. Harding	Charles E. Heindel	Pamela D. Hofer	Mary C. Howard
Teresa P. Hardman	Susan Hellard	Kimberly J. Hogan	Ryan and Jean Howard
	Patricia A. Helmick		Sherry Howard

GIFTS BETWEEN \$1 AND \$249 CONTINUED

Steven E. Howard	Rick Izor	Susan A. Johnson	Robert L. Kelcy
David D. Howe	Angela B. Jackson	Teresa L. Johnson	Amanda S. Keller
Larry E. Howell	Benjamin and Charlene Jackson	Terri Johnson	Jack and Helen Kelley
Teresa and Chris Howell	Clara Jackson	Wendell and Brenda Johnson	Peggy Kelley
Frederick and Deborah Howes	Delbert C. Jackson	William E. Johnson	Sherry and Hollie Kelley
Judy and Larry Howington	Linda and Darvin Jackson	Willie M. Johnson	Amy L. Kelly
Chia-Ling Hsieh	Sharon and James Jackson	Irene D. Johnson Cherry	James and Mary Jo Kelly
Judith and Charles Huber	Stephen R. Jackson	Johnson-Pohlmann Insurance	Lake and Sandra Kelly
Ronald D. Huber	Tammy L. Jackson	Debbie and Michael Johnston	Timothy E. Kelly
Teresa H. Huber	Wayne Jackson	Glenn and Eva Johnston	Sarah and Terence Kelsay
Ralph E. Huck	Wendy Jackson	John A. Johnston	Larry and Mary Beth Kelsch
Brian G. Hudson	Andrea M. Jacobs	John and Dorothy Johnston	Angela R. Kelsey
Larry Hudson	Robby E. Jacobs	Judy and Ray Johnston	Beverly Kendall
Linda and Jerry Hueseman	Raymond E. Jacquin	Aaron and Keri Jones	Julia Kendrick
Jerry and Anita Huffman	Lloyd and Pamela Jaisingh	Becky and Greg Jones	Nancy A. Kennedy
Ruth and Robert Huffman	David R. James	Brenda and Charles Jones	Patricia and Charles Kennedy
Dinah and Mark Hufford	Jerre H. James	Brenda G. Jones	Kennedy Center Orchestra
Jane and Richard Hughes	Karen L. James	Debora and Allison Jones	Members Association
Joan Hulet	Lisa K. James	Dorothy Jones	Rae L. Kennett
Richard T. Hull	Mary Ann James	Emma C. Jones	Kitty and Richard Kerestran
Melinda K. Humen	Phillip M. James	Eric R. Jones	Elaine Kerley
Mary Jane Humkey	Shelia Jameson	Ewell H. Jones	George and Sarah Kerr
Hummel-Meisberger Insurance, Inc.	Keith Jamison	Joyce and Glenn Jones	Jeana Kerr
Phyllis Humphrey	Joetta and Jack Jarrell	Laura and Tom Jones	Eleanor and Billy Kersey
Robert L. Humphrey	Mark and Melanie Jarvis	Marsha R. Jones	Craig and Christine Kessler
Jarred S. Hunt	Aleica and Marshall Jenkins	Melanie S. Jones	Cynthia Ketterring
Sandra Hunt	Elizabeth and James Jenkins	Mitch and Tami Jones	John Keyes
Steve and Darla Hunt	Gregory and Genevieve Jenkins	Monica Jones	Betty R. Kibbey
Kevin and Marian Hurley	Jean Jenkins	Rick Jones	Kid Care, PSC
Barry K. Hurst	Joni L. Jenkins	Sharri and Danny Jones	Andrew and Leva Kidd
Camellia A. Hutchinson	Rachel and George Jenkins	Taunya Y. Jones	Jennifer and Brent Kidd
Gabriele and Douglas Hutchinson	Jennings County Homerun Club	Ingrid and Joe Jordan	Jeremy A. Kidd
Terry E. Hutchinson	Mary and Eric Jerde	Sandra Jordan	Shelly D. Kidd
John R. Hylton	Jerry's Discount	Granville and Emily Joseph	James E. Kidwell
Edward and Lynne Ice	Michael Jessee	Lauren K. Joseph	Shari L. Kidwell
Sharyl and Benjamin Iden	David and Debra Jessie	Phillip and Joyce Joseph	Nicholas J. Kilmer
Stephen P. Iker	Deborah K. Jett	Nilesh N. Joshi	Euijin and Myung Kim
Independent Charities of America	Opal B. Jett	JTBA	John Kimble
Martha and Robert Infusino	Cathy and Carl Johanson	Cassandra and Lowell Jude	Angela and Arnold Kimbler
Mark and Jacquelyn Ingles	John D. O'Cull Dentistry, PSC	Kathy and Steven Jump	Gary Kincaid
Richard Ingold	Annie Johnson	Earl and Becky Justice	Lawrence and Deborah Kindred
Stanley R. Ingold	Darwin and Sally Johnson	Jason B. Justice	Paul and Beth Kindt
Elizabeth and Pete Ingram	Della and Howard Johnson	Nancy K. Justice	Billie and Tom King
Joan A. Ingram	Gloria L. Johnson	Steven and Cindy Justice	Bruce and Donna King
Otto Ingram	H. C. Johnson	Susan L. Justice	David and Jane King
Roland and Judith Inskeep	James and Ruth Johnson	Tracey S. Justice	Diana King
Integrated Fiber Optics, Inc.	Jane Johnson	Ira P. Kahn	Donna and Willis King
John G. Irvin	Jeralyn S. Johnson	Mark A. Kaiser	Jeffrey T. King
James and Sue Irwin	Joann R. Johnson	Vivian and Kitti Kalambaheti	John E. King
Sandra K. Isaac	Julie and Earl Johnson	Kelly T. Kalb	Joshua A. King
Philip O. Isaacs	Keith A. Johnson	Elmo and Margaret Kallner	Kurtis and Anne King
Raymond L. Isenhour	Kenner E. Johnson	Billy R. Kamer	Linda King
Barbara and James Ison	Lloyd W. Johnson	Nancy L. Karnes	Lori King
Carol and Kendall Ison	Lois M. Johnson	James and Lynnette Kautz	Valerie L. King
John Ison	Margaret and Delmar Johnson	William and Montana Kayatin	Will King
Katherine and Phillip Ison	Marianne and Mike Johnson	Valerie and Tony Kazee	William E. King
Kay and Robert Ison	Mary and Larry Johnson	Peter and Annette Kazlauskas	Sharon H. Kinner
Mary Ann Ison	Philip D. Johnson	Paul Keaton	Johnna Kirk
Ison Insurance Agency	Richard Johnson	William Keck	Phillip Kirk
	Sandra L. Johnson	Susan Keeton	Ron and Patricia Kirkendall

GIFTS BETWEEN \$1 AND \$249 CONTINUED

Regina and Blane Kissick
 Dennis and Kathryn Kitchen
 Marilyn J. Kitchen
 Henry and Jean Kithcart
 Carol and Charles Klaber
 John E. Kleber
 Beverly M. Klecker
 John and Generose Klee
 Penny and Russell Kline
 William and Judy. Klopp
 Ronald A. Kmecak
 Thomas P. Kmetz
 Iris B. Knell
 Darlene and Jan Kneppshield
 William D. Knippenberg
 James and Lois Knoll
 Lee and Linda Knose
 Michael W. Koehler
 Kevin S. Koett
 Robert and Julie Kohler
 Alice S. Kolbe
 Harold J. Koontz
 Jennings and Pam Kouns
 Linda Kramer
 Paula Kramer
 Ron and Rita Krammes
 Gregory L. Kring
 Raymond L. Kring
 Edward and Colleen Kriskovich
 Kenneth J. Kronholz
 Francis Krug
 Harvey L. Kuhl
 Forrest S. Kuhn
 Dennis Kulick
 Shonali Kulkarni
 Michelle B. Kunz
 Lorraine and Metry Kuracka
 Will S. Kusel
 Loretta and Joel Kuyper
 La Finca's Mexican Restaurant
 Stephen Laboueff
 James Lacey
 Thomas P. Lachtrupp
 Eve-Marie Lacroix
 Ronald LaCroix
 Bill F. Lacy
 John and Rosemary Lacy
 John J. Lafferty
 Gary and Cheryl Lafleur
 Patrick Lager
 Raul F. Lagos
 Betty and Allen Lake
 Kimberly Lambert
 Lawrence and Pamela Lambert
 Richard T. Lambert
 Shelia and James Lambert
 Barbara and Jeffrey Lamp
 Jerry and Marie Lancaster
 Linda L. Landis
 Wilma and Robert Landrum

Donald Lane
 Lane-Stucky-Gray Funeral Home,
 Inc.
 Linda B. Lang
 Stephen J. Lange
 Sydney Lansdale
 Sandra Lare
 Sharon G. Larrea
 Larry Fannin Chevrolet
 Gerald M. Larson
 Sara M. Larson
 John P. Lauri
 Joseph A. Lausier
 Catherine Lavender
 Jennifer and Nathan Lavy
 Law Office of Steve O'Connor
 Anthony R. Lawson
 Diane and Shelby Lawson
 Ellen L. Lawson
 James E. Lawson
 Jeanne and William Lawson
 Mary Beth Lawson
 Patricia B. Lawson
 Sheila Lawson
 Lawson & Crain & Landrum
 Crystal and Charles Laymon
 Angella and Jeff Layne
 Linda W. Layne
 Judith K. Leach
 Sharon F. Leach
 Terry S. Leach
 Gary Leaf
 Jeffrey S. Leaman
 Lorna and Bob Leavitt
 Christy and Mark Ledford
 Dorothy R. Lee
 Hazel Lee
 Kevin Lee
 Cynthia and Daniel Leet
 Serena Legg
 Brock and Cleopatra Lehman
 Mona H. Leibee
 Steve P. Leitz
 Eric LeMaster
 Phillip M. LeMaster
 Raymond LeMaster
 Sarah E. Lenhof
 Lesia and David Lennex
 David J. Letendre
 Karen L. Letendre
 Timothy and Melissa Leuenberger
 Leslie and Alan Levey
 Lea J. Levy
 Amelia and Daniel Lewis
 Bill Lewis
 H. and Catherine Lewis
 Jeffrey Lewis
 Loren Lewis
 Shirley and Billy Lewis
 Steven R. Lewis

Tonia B. Lewis
 Gordon and Jutta Liddle
 Robert and Jolene Lierman
 Life Center
 Terry Lightfoot
 Tammy J. Liles
 Misty and Clifton Lilley
 David E. Lilly
 Brit Lincoln
 Gail Lincoln
 Robert and Sandra Lindahl
 David and Mary Lindberg
 Valda Lindbergs
 Jennifer S. Lindeman
 Laura A. Lindeman-Lorenz
 Teresa C. Lindgren
 Stephen and Leslie Lindle
 Allie and Ben Lindon
 Sara J. Lindsey
 Dale E. Linebaugh
 Joan and Edward Litteral
 Joan E. Litteral
 Christa and Granville Little
 Fred D. Little
 Jennifer L. Little
 Lara D. Little
 Linda and Jeffrey Little
 Michael and Susan Little
 Patricia and Jack Little
 Stacy and John Little
 Rosemary S. Littleton
 Ardiith Litton
 Billy and Kathy Litton
 Brett and Misty Litton
 Jack and Brenda Litton
 Lyteacha D. Litton
 Richard Livingston
 Gary Lloyd
 Jonda and Robert Lockhart
 Travis P. Lockhart
 Rhonda Lockridge
 Douglas and Audrey Loew
 Noah Logan
 Bonnie L. Long
 Carrie L. Long
 Marlin and Linda Long
 Marvin L. Long
 Mary Long
 Esther G. Long Ratajeski
 Mary Lorenz
 Christopher T. Losson
 Teresa and Mark Loudon
 Contessa and Jeremy Love
 Dewey and Mary Lowe
 Mark A. Lowe
 Virginia and Charles Lowe
 Daniel R. Lucas
 Dwight Lucas
 Fred Lucas
 Jamie and Keith Lucke

Theresa S. Luggier
 Amanda R. Lykins
 Loretta B. Lykins
 David A. Lynch
 Michael Lynch
 Barbara M. Lyons
 Barry E. Lyons
 Byron Lyons
 Carrie and Glen Lyons
 Ellen and Lyons-Hoffman
 Belinda and Mabry
 Velda L. Mabry
 Ronald W. Mace
 Kenneth M. Maciula
 Regina Mack
 Lowell and Nancy MacKenzie
 Gay M. Madden
 Glenn Madden
 Jennifer and Phillip Madden
 Gentry and Fannie Madden-
 Grider
 Judith C. Maddix
 Rajeev Madhavannair
 Jeff Magada
 Mark and Mollie Magee
 James S. Maggard
 Margaret and Danny Maggard
 Rebecca D. Maggard
 Robert and Sarah Maggard
 Monica A. Magner
 Carolyn and Raymond Magnifico
 Robert and Karen Mahaney
 Robert J. Maher
 Delinda B. Mains
 Patricia and William Mains
 Suzie Maione
 Major Brands
 Julius Malinowski
 Thomas J. Mancuso
 Karen Mangon
 James and Mary-Ann Mangold
 Dr. Franklin and Nancy Mangrum
 Randy L. Manis
 John and Leah Manley
 Mary and Ivan Manley
 Fred A. Mann
 Sandra and Ted Manns
 Kent Mansfield
 Suzanne and Don Mantooth
 Richard and Lisa Mantz
 Janet Marcum
 Jason W. Marion
 Ashley D. Markwell
 Harriet F. Marsh
 Dena and Kenneth Marshall
 Jeffrey Marshall
 Alison Martin
 Carolyn S. Martin
 JoAnn J. Martin
 Judith G. Martin

GIFTS BETWEEN \$1 AND \$249 CONTINUED

Stephanie Martin Baker
 David and Deborah Martinat
 Lela Martindale
 Craig and Melissa Mason
 Daniel and Teresa Mason
 Linda J. Mason
 Sheila Mason
 Tara M. Mason
 Vanessa and Eldon Mason
 Daniel R. Massie
 Ira E. Massie
 Nancy and Earnest Masters
 Donald O. Matthews
 Marion C. Mattingly
 Michael and Elizabeth Mattox
 Susan and Johnny Maxey
 Anne H. Maxwell
 Bruce and Carol Maxwell
 Connie May
 Elizabeth May
 Gardner J. May
 Jeffery and Sherry May
 Karen May
 Lisa and Don May
 Norma L. May
 Ramona and Julius May
 William and Rebecca May
 Jon and Lajuanda Maybriar
 Stephen K. Mayes
 Jane and Kevin Maynard
 Jordan L. Maynard
 Paul Maynard
 Lucille Mays
 William L. Mays
 Myra and John Mayse
 Valerie D. Mayse
 Teresa S. Maze
 Kevin and Sallie McAnallen
 Kevin and Janice McCarthy
 Laura McCartney
 Etta and James McCarty
 James C. McCarty
 Josephine D. McCarty
 Marsha and Frank McCarty
 Wendell and Linda McCarty
 Bill McClain
 Ramona O. McClain
 Ladonna M. McClave
 Linda and Jerry McCleese
 James and Robyn McClellan
 Baxanna S. McClure
 Danny McClurg
 Lee McClurg
 Pamela and Zachary McClurg
 Frederick R. McConaughy
 William R. McCord
 Elizabeth and Ollie McCormick
 Jewell L. McCormick
 Charley and Stephanie McCoy
 Randall and Sandra McCoy

Robert A. McCoy
 William McCracken
 Linda L. Mccune
 William and Catherine McCune
 Donald and Jeanne McDaniel
 Lorri P. McDaniel
 Margaret H. McDaniel
 Bradley S. McDavid
 John and Betty McDavid
 Keith McDavid
 Nikea L. McDavid
 Rebecca L. McDavid
 Sherry and Roger McDavid
 Mary F. McDonough
 Roddy McDowell
 Joshua McElroy
 Paul and Connie McGhee
 Colette McGinnis
 Matthew McGinnis
 Rebecca and James McGinnis
 Carl and Anna McGlone
 Dorothy McGlone
 Jamie M. McGlone
 Kevin L. McGlone
 Karla L. McGlothin
 Sue and Charles McGovney
 James and Kerry McGuire
 Lisha G. McGuire
 Michael and Leslie McGuire
 Ronald F. McGuire
 Michael McHale
 Jeff McIntosh
 William N. McIntyre
 Dennis W. McKay
 W. M. Mckee
 Jason D. McKenzie
 Kevin E. McKiernan
 Betty and Roger McKinney
 Jennifer L. McKinney
 Victoria L. McLane
 McLean Orchestra Second Violin
 Section
 Ginger and Timothy McLelland
 Juliann McMillan
 Geraldine H. McMillen
 Malinda B. McMurry
 Phillip R. McNally
 Peter and Anna McNeill
 Peter and Mary Ellen McNeill
 Shirley McNulty
 James D. McRoberts
 Connie and William McVey
 James and Stacy Meade
 Atheana Meadows
 Ronnie and Edna Meadows
 Steven and Robyn Meadows
 Thomas and Elizabeth Meadows
 Troy and Suzanne Meadows
 Sandy Means
 Paul Medlar

Emily A. Meeks
 Deborah and Danny Meenach
 John M. Meenach
 Steven and Cynthia Meier
 Scott I. Meisel
 Patricia S. Melfi
 Melini Cucina Italian Restaurant
 Deborah and James Melvin
 Laina and Joseph Melvin
 Cassie and Jose Mendoza
 Nancy E. Meng
 Menifee County Farm Bureau
 Joyce J. Meredith
 Shirley and John Merrill
 Tom Merry
 Christine L. Messer
 Claude and Oveda Messer
 Donna Messinger
 Jerry M. Metheny
 John Metheny
 Methodist Student Center
 Kathryn B. Metroka
 Joanne Meyer
 Kathy and Thomas Meyer
 Robert E. Meyer
 Rebecca E. Miculinich
 Len Midden
 Marc E. Midden
 Steven O. Middleton
 Paula and Steve Mikulenska
 Richard B. Miles
 Barbara and Roger Miller
 Cheryl D. Miller
 Cheryl G. Miller
 Christopher T. Miller
 David and Georgia Miller
 David and Rosie Miller
 Donna and Ralph Miller
 Elinor J. Miller
 Franklin B. Miller
 Green R. Miller
 John D. Miller
 Joseph R. Miller
 Kathy and Stephen Miller
 Lois Miller
 Mary and David Miller
 Mary Miller
 Norman and Gwen Miller
 Orethia and Eugene Miller
 Roy N. Miller
 Russ Miller
 Sadie Miller
 Sherry Miller
 Theresa and Raymond Miller
 Miller Personnel Consultants, Inc.
 Jonni and James Mills
 Tammy and Freddie Mills
 Kathryn and David Mincey
 Barry Mineer
 Sally and Mineer

Mary Mink
 Dianne M. Minneman
 Alan Mitchell
 Ruth B. Mitchell
 MMI of Kentucky
 Kelley J. Mobley
 Wilma and Arnold Mobley
 Barbara D. Moeller
 Jaby Mohammed
 Danny and Phyllis Montgomery
 John and Vanessa Montgomery
 Manuel Montgomery
 Tamra and Phillip Montgomery
 Richard G. Mook
 Thomas and Ruth Mooney
 Alan and Kerry Moore
 Angela and James Moore
 Angela K. Moore
 Brenda K. Moore
 Bud Moore
 Carolyn A. Moore
 Charles C. Moore
 Doug and Leona Moore
 Dr. Michael R. and Marilyn Moore
 Elizabeth Moore
 Jay and Julia Moore
 Joan R. Moore
 Keith and Amy Moore
 Margaret and Tom Moore
 Marvin and Linda Moore
 Pamela J. Moore
 Ruby and Irad Moore
 Susan K. Moore
 Walter C. Moore
 Robert and Tammara Moran
 Morehead Men's Club
 Mark A. Morehouse
 Brenda K. Morgan
 Ellen Morgan
 Jennifer C. Morgan
 Valeria H. Morgan
 Morgan-Franklin, LLC
 Morgan-Hubble-Smith Insurance
 Agency
 Vickie M. Moriarity
 Michael and Madonna Morley
 Michael and Mary Morphew
 Bruno A. Morra
 Michelle and John Morrelles
 William and Beverly Morrelles
 Duane L. Morris
 Lonnie and Debra Morris
 Mary L. Morris
 Susan J. Morris
 Barry and Rebecca Morrison
 Helen and Fred Morrison
 Jack and Faye Morrison
 Ronald and Sarah Morrison
 Joyce A. Morton
 John and Nell Moser

GIFTS BETWEEN \$1 AND \$249 CONTINUED

John C. Moses
 Marsha and Stephen Moses
 Terry and Christal Moshier
 Rudolph W. Mosier
 Yvonne and Ronnie Mosley
 John and Jeanna Motes
 Erla Mowbray
 Ken Mraz
 Megan Mraz
 Msu College Of Business
 MSU Student Government
 Association
 Catherine and Chuck Mueller
 Ronald and Tamala Mulkey
 Amy and Buster Mullins
 Cornelia T. Mullins
 Danny and Donna Mullins
 Eileen and Carl Mullins
 Joshua S. Mullins
 Margaret M. Mullins
 Piney H. Mullins
 Susan A. Mullins
 Wanda and Marcus Mullins
 Jessica M. Muncy
 Barbara L. Munsey
 Brenda and Larry Murphy
 Bridget and Jerry Murphy
 Kerry and Shannon Murphy
 Kevin and Mary Murphy
 Logan and Bonnie Murphy
 Roy and Virginia Murphy
 Deborah and L. Murray
 Dennis Murray
 Donell C. Murray
 James and Rose Helen Murray
 Rose and Alfred Murray
 Angela Mustard
 My Brother Benjamin
 Elizabeth and Gary Myers
 Gene Myers
 Kenneth A. Myers
 Martha G. Myers
 Beverly P. Mynster
 Lee W. Nabb
 Andrea R. Nagy
 William A. Nash
 Edward G. Nass
 Sam Nataraj
 Beverly and Ralph Neace
 Carolyn and Floyd Neace
 Douglas and Rita Neagli
 David J. Neely
 William and Elaine Neely
 Layne and Carol Neeper
 Mark and Diane Neff
 John Nefzger
 Daniel Nehring
 Elizabeth P. Nesbitt
 William Nesmith
 Martha and John Nevin

Eunice New
 Sandra New
 Judy Newby
 O. Thomas and Sara Newcomb
 Lisa Newell
 David S. Newman
 Melissa D. Newman
 Tivis and Susan Newsom
 Ashley D. Newsome
 Beatrice C. Newsome
 Harold D. Newsome
 Johnny A. Newsome
 Patricia and Kenneth Neyens
 Bruce and Deborah Nichols
 Constance and Ray Nichols
 Patrick J. Nichols
 Philip L. Nickel
 Donna P. Nickell
 J. and Gerleen Nickell
 Joel K. Nickell
 Linda and David Nickell
 Lisa and Douglas Nickell
 Pamela A. Nickell
 Robert and Leila Nickell
 Mary and R. J. Niece
 Robert and Barbara Niemeyer
 Nicholas and Cheryl Nighswander
 Diana and Mark Nightingale
 Scott M. Niles
 Charles P. Niren
 Renee K. Noble-Nolan
 Joe and Sheila Nobrega
 Edward and Mary Noe
 Doris C. Nolan
 Gordon Nolen
 Eugene and June Noplis
 Norean's Hair Care
 David C. Norman
 Richard M. Norman
 Deidra and Vernon Norris
 Tina and John Northcutt
 Randall and Lisa Norwood
 Julie Nugent
 Nursing, Department Of
 April and Matthew Nutter
 Gregory L. O'Bannon
 Peter Oberbeck
 A. and James O'Brian
 Kathleen and Julius O'Brien
 Tim O'Brien
 Wendell O'Brien
 Ron and Frankie O'Connor
 Steven O'Connor
 Dr. John and Eugena O'Cull
 Gary A. O'Dell
 Mary and Jose Odicta
 Granuaile L. O'Flanagan
 Charlene E. Ogami
 Jana and Peter Ogilvie
 Ron and Victoria O'Hair

Denise and Gerry O'Hara
 Thomas M. O'Hara
 Diane Ohe
 William C. O'Hearn
 Sean and Jennifer O'Keefe
 Mary A. Oldfield
 Michael and Vera O'Leary
 Robert R. Oliver
 David and Carole Olson
 Francis and Ann Olson
 Jack and Melissa Omohundro
 Shelia K. Onan
 Andrea O'Neal
 Susan and Paul O'Neill
 Ricky and Lu Oney
 Rose Orlich
 Lisa Orme
 Thomas and Colleen O'Rourke
 Rick Orr
 D. D. Osborn
 Beatrice L. Osborne
 Janice K. Osborne
 Jimmy L. Osborne
 Lonnie K. Osborne
 R. H. Osborne
 Timothy D. Osburn
 Jeffrey L. Otis
 Sandy Ott
 Bonnie and Gary Ousley
 Paul and Gail Ousley
 Peggy A. Overly
 Kim Overstreet
 Reginald F. Overton
 Dean W. Owen
 Kelli and David Owen
 Carol and Mike Owens
 Kevin T. Owens
 Leah-ann and Chris Owens
 Daniel B. Owsley
 David W. Oyen
 P. E. O. Sisterhood Chapter AA
 Pace Veterinary Clinic
 Beverly L. Pack
 Jeanette T. Pack
 Lynne and Keith Pack
 James V. Padula
 Dolores Pagliaminto
 William B. Painter
 Biswajit Panja
 William and Gloria Pankow
 Thomas G. Pannuti
 Christopher A. Pare'
 Steven and Louise Parkansky
 Eric G. Parker
 Gerad and Kandice Parker
 Laura S. Parker
 Marlene Parker
 Shirley M. Parker
 Tammy and Jeff Parker
 Jacque Parsley

Linda P. Parsons
 Ted and Ginny Pass
 Melodie L. Past
 James and Rita Patrick
 James and Sue Patrick
 Karen and Larry Patrick
 Laura and Jason Patrick
 Laurwin S. Patrick
 Marsha and Billy Patrick
 Michelle and Patrick
 Oma K. Patrick
 Sondra and Everett Patrick
 C. D. Patterson
 Joan Patterson
 Daphne R. Patton
 James Patton
 Theresa K. Paul
 Paul Hall & Associates
 Portia and Doug Pauley
 David Pavelich
 Laura Pavelka
 Darren and Martha Payne
 Marilyn Payson
 Phillip and Patricia Peavler
 Rosemary Peavler
 Peck, Shaffer & Williams LLP
 Randa and David Peden
 Pediatric Associates of Southern
 Indiana
 Richard R. Pelletier
 Jack and Lillie Pelphrey
 Paul L. Pelphrey
 Leanna Pemberton
 Danny W. Pence
 Deborah L. Pence
 Chien-Chih Peng
 Jenny and Timothy Penn
 Cheryl Pennington
 James and Mary Pennington
 Linda and Harvey Pennington
 Guy and Kay Penny
 Sandra L. Penrod
 Sherri and Jeffrey Pergrem
 David and Darlene Perkins
 Emma and Allan Perkins
 Glenna Perkins
 Joe and Perkins
 Lenora L. Perkins
 Marlitta Perkins
 Martha and J. Perkins
 Rose Z. Perkins
 Christine and Byrd Perry
 John A. Perry
 Megan C. Perry
 Sarah M. Perry
 Stacey and Matthew Perry
 Perry Distributors, Inc.
 Haley Pertuset
 Mary Peterman
 Bedra and Nathaniel Peters

GIFTS BETWEEN \$1 AND \$249 CONTINUED

Jean and Donald Peters
 Davetta and Robert Peterson
 David B. Peterson
 Kimberly Peterson
 Teresa L. Petot
 Marcia and Kenneth Pettit
 David M. Peyton
 Peyton's Pharmacy
 Elizabeth and Marvin Philips
 Clarendia M. Phillips
 Sharon and Mike Phillips
 Phoenix-Diamond, Inc.
 Kurt H. Pickering
 Dina R. Pierce
 Karen and Ronald Pierce
 Willa and Dwight Pierce
 Thomas and Wanda Pierson
 Pikeville High School
 Brenda J. Pittman
 Kimberly Pittman
 Walter Pittman
 Jenny Pitzer
 Larry and Brenda Plank
 Cheryl and Elmo Plank
 Desiree Plank
 Duane Plapp
 Plowboy General
 Deborah L. Plum
 Charles F. Plummer
 William L. Plummer
 Lois M. Plymale
 Addison L. Poe
 Sara M. Poepelman
 Nanette M. Polito
 Michelle Pollitt
 Robin and David Polittle
 Dr. Mary Anne Pollock
 Holly L. Pollock
 Connel Polly
 Kathryn N. Polmanteer
 Julia Pomble
 Jeremy D. Pope
 Terry Popham
 Amy and Jeffery Porter
 David B. Porter
 James E. Porter
 Janie and Mark Porter
 Jeffrey L. Porter
 Lynda and Frank Porter
 Melvin and Darlene Porter
 Sheila and David Porter
 Sonya L. Porter
 Vivian M. Porter
 Jamie Postlewaite
 Jane and Jeffrey Poston
 Angie M. Potter
 Timothy A. Potts
 Alex M. Pounds
 Amy R. Powell
 Cynthia F. Powell

Madeline Powell
 Power Deck Company
 Paul Prabell
 Dawonna A. Prater
 Geneva S. Prater
 James E. Prater
 Misty L. Prater
 Philip E. Prater
 Stephanie Prater
 Presidential Leadership Academy
 Lois and Woodrow Preston
 Victoria P. Preston
 Prestress Service Industries, LLC
 Heather and Zachary Prewitt
 Mary W. Pribble
 Jerry D. Price
 Kent J. Price
 Kimberly and Joe Price
 Phillip and Rose Price
 Suzan Price
 Sharon A. Prichard
 Melissa M. Prieto
 Delma and Paul Prince
 Teresa and Morton Prince
 Roma H. Prindle
 Dr. Robert and Elsie Pritchard
 Mary V. Pritchard
 Manuel M. Probst
 Dennis and Carrie Proffitt
 Gregory and Donna Proud
 Richard and Connie Proudfoot
 Proventions Group
 Eleanor H. Puckett
 Nancy L. Puckett
 LaDonna M. Purcell
 Evelyn R. Purdin
 Rebecca and Danny Purdy
 Belinda D. Purnell
 Brenda and Ronnie Purnell
 Clarissa A. Purnell
 Scotty J. Purnell
 Phil and Alice Pursley
 Farly Purvis
 Patricia Purvis
 Steven M. Putt
 Arthur T. Quade
 Eleanor G. Queen
 John K. Quillen
 Eunice B. Quinn
 Lisa and Todd Quinn
 Arthur and Glenna Rabourn
 Steve Radcliff
 Stephen and Sharlyn Radcliffe
 Sue and Jack Rader
 Josh Rahn
 Steven M. Raiche
 Jason S. Rainey
 Dama Ramey
 Darlene F. Ramey
 James M. Ramey

Vernon and Angela Ramey
 Ramona Salyer State Farm
 Insurance
 Richard Ramsdell
 Melisa and Neal Ramsey
 Timothy and Molly Ramsey
 James and Diana Randall
 Beverly Randolph
 Boyd and Deena Randolph
 Douglas R. Raney
 Elizabeth Rankin
 Ronald Rankin
 Jane C. Rannells
 Patricia M. Rasor
 Sue and William Rasor-
 Greenhalgh
 Raymond E. Ratcliff
 Anne Rathbun
 Albert and Joyce Ratliff
 Byram N. Ratliff
 Frank D. Ratliff
 James R. Ratliff
 Jill and Warren Ratliff
 Robin M. Ratliff
 Ronald and Nancy Ratliff
 Victoria S. Ratliff
 Rattlesnake Ridge Comm. Club
 Juanita and Lawrence Ray
 Enoch and Mary Raybourn
 Charlotte D. Rayburn
 Janet C. Rayburn
 Dana Razor
 Jerry Redden
 Tom Reddick
 Robert Redlinger
 Roger and Shannon Redmon
 Dolores J. Redwine
 Donald L. Redwine
 Mattie and Redwine
 Beegie and Jack Reece
 Donna and James Reed
 Glenna M. Reed
 Mark Reed
 Diana L. Reeder
 Deena W. Reeves
 Margaret and Edward Reeves
 Elizabeth and Michael Reffitt
 Elizabeth and Charles Regan
 Melissa H. Reichert
 William and Sharon Reichert
 Sean P. Reilley
 Jennifer A. Reis
 Daniel R. Reke
 Angela Renfro
 Edward E. Renfro
 William R. Revelette
 Iris B. Reyes
 Lynda L. Reynolds
 Mary and Jim Reynolds
 Mary M. Reynolds

Paula J. Reynolds
 Robert C. Reynolds
 Sharon and Danny Reynolds
 Sharon and Ronnie Reynolds
 Virginia and Eugene Reynolds
 Joseph Rhodes
 Paul J. Rhodes
 Alice G. Rice
 Kathy B. Rice
 Lowell C. Rice
 Lucien and Monta Rice
 Richard and Kathy Rice
 Roger Rice
 Steve W. Rice
 Vanessa L. Rice
 Jeffrey and Teresa Richards
 Paul and Kathy Richardson
 Richardson Insurance
 James and Kelly Richmond
 Robinn and David Ridder
 Crystal L. Riddle
 Glenn W. Riefle
 Anna M. Riggie
 Lowell and Etta Rigsby
 Steve and Brenda Rigsby
 Larry and Riley
 Rita Riley
 Ricky L. Ringley
 Ellen Rini
 Lester A. Ritenour
 Rhonda K. Ritzi
 Juan Rivas
 Rochella F. Rivers
 Margaret A. Roach
 Mary L. Roark
 Ann B. Robbins
 Benny Roberts
 Brett J. Roberts
 Julie A. Roberts
 L. E. Roberts
 Leland S. Roberts
 Linda and Jeff Roberts
 Randy K. Roberts
 Sandra and Carl Roberts
 Terri L. Roberts
 Waldon and Karen Roberts
 William W. Roberts
 Roberts Supply Co., LLC
 Beth P. Robinette
 Charles H. Robinette
 Dorcas J. Robinson
 Jessica L. Robinson
 Mary and Joseph Robinson
 Ruth and David Robinson
 Sheree and John Robinson
 Thomas and Norma Robinson
 William E. Robinson
 Woodrow and Tonya Robinson
 Julie A. Robokoff
 Charles J. Rockacy

GIFTS BETWEEN \$1 AND \$249 CONTINUED

Rodburn Elementary School	Gregory R. Russell	Cynthia A. Schneider	Diana Shillington
Connie Rodgers	Kathy Russell	Donald P. Schneider	Madonna and Charles Shircliff
George E. Rodgerson	Michael Russell	Thelma Schneider	Tracy Shirden
Carol A. Roe	Roger and Jackie Russell	School Sisters of Notre Dame	Keith Sholander
Charles C. Roe	Rebecca A. Russo	Roger C. Schoumacher	Mee-Ryoung Shon
James H. Roe	Bob and Phyllis Ruth	Wayne C. Schroeder	Seldon and Janet Short
O. Jack and Diana Roe	James E. Ruth	Steve Schrott	Michael Showalter
Roe Insurance Agency, Inc.	Sandra L. Ruth	Roberta and Gary Schultz	Jerry and Linda Shrout
Richard J. Roehrig	Elizabeth and John Rutherford	Gerard and Yvonne Schumacher	William Shultz
Patricia H. Roenker	Harry W. Ryan	Carolyn and Eugene Schwartz	Donald F. Shumaker
Milton and Linda Roeth	Michael and Donna Ryan	Thomas R. Schweitzer	Shirley W. Shuman
Charles and Catherine Rogers	Cheryl Rydeen	Monica A. Schwendau	Clifford and Kim Shumate
Donald W. Rogers	Cara and Nathan Ryver	Brian W. Schworm	Leslie Sibcy
Jenny and Daniel Rogers	S.W.A.P.S.	Gina Schneider	Mohammed and Tasneem Siddiqui
Katherine O. Rogers	Ahmed and Vicki Sabie	Edward and Ann Scott	Kristie L. Sills
Lindy B. Rogers	Kaloon M. Sabie	Robert and Margaret Scott	Corinne and Richard Silsby
Phillip and Evelyn Rogers	Layla Sabie	Stacy Scott	Allen L. Silvey
Gerald L. Rollins	Arthur and Susan Sabo	Xavier M. Scott	Arlene Simmons
Francis and Shirley Rolph	Mariann and Andrew Sabolic	Jeanie and Jerry Scruggs	Pamela P. Simmons
Kimberly S. Roman	Laura and George Sadler	Elise and Kevin Scully	Richard W. Simon
Joyce and Anthony Romano	Joseph L. Sailer	Ernest E. Seagraves	Chad E. Simpson
Ronald Burchett, Architech	William H. Salazar	J. D. Seals	Cynthia Simpson
James W. Rose	Beverly and Edward Salerno	N. and David Seals	David Simpson
Janet W. Rose	Michael E. Salmoms	Norma and Alan Seaman	Fred C. Simpson
John A. Rose	Deborah P. Salvato	J. and Minnie See	Joseph E. Simpson
Larry G. Rose	Gary C. Salyer	Karen and Pete Seiler	Robin Simpson
Lewis and Carol Rose	Herbert H. Salyer	Betty-Carol Sellen	Timothy and Marsha Simpson
N. and Evelyn Rose	Laura and Jim Salyers	Penny J. Sellers	Timothy J. Singleton
Patricia and William Rose	Dallas and Ruby Sammons	Paul J. Semisch	Clay V. Sink
Debora L. Rosenberg	Vanessa and Michael Sammons	Don E. Sergeant	Billye M. Sipes
William and Alice Rosenberg	Ann and Coy Samons	Howard and Jo Anne Setser	Jessie L. Sipes
Deborah E. Ross	Garry Sanders	Paul R. Setser	John Sizemore
Suzanne and Randy Ross	Pam Sanders	Melody and Brent Setters	Wanda and Carl Sizemore
Deborah R. Rosselot	Thomas and Judy Sanders	Vivian S. Setters	Anita Skaggs
Lory Rosselot	Willa and Maxwell Sanders	Stan Settle	Charlie A. Skaggs
Paul Rousseau	Jean Sandifer	John and Carol Sewell	Cindy A. Skaggs
Rowan Veterinary Clinic, Inc.	Julie and Ted Sandmann	Floyd and Mary Sexton	Patricia and Kenneth Skeans
Martha H. Rowe	L. and Nancy Sanetznik	Gabria and Joe Sexton	Charles and Melody Skeans
Cindy L. Rowland	Dennis and Susan Sanor	Kenneth and Rebecca Sexton	Homer Skeans
Thomas L. Rowland	Dianna Sapcut	Suzanne V. Sexton	Edward C. Skidmore
Cheri L. Rowlett	Mark S. Sapsford	Cathie Shaffer	Donald P. Slinker
Jack and Alene Roy	Angela and Paul Sargent	Stuart and Gloria Shaffer	David and Margaret Sloan
Robert and Kathy Royar	Christopher L. Sargent	Catherine L. Shannon	Frank V. Sloan
Lucien L. Royse	Gayla F. Sargent	Susan and Terry Sharp	Robert and Sloan
James and Diane Roytz	Carol A. Sarginger	Bill Shaw	Brady and Sandra Slone
Nicole D. Rubin	Lloyd Sartin	Christy L. Shaw	Candace and Kenneth Slone
Robert E. Ruby	Robert W. Sartin	James and Cindy Shaw	Carson Slone
Russell and Garnet Rucker	Walter and Marjorie Saunders	William Shaw	Jimmie Slone
Tashanna R. Rucker	Gerald Savage	Kent Shawver	Edmund G. Shelby
James R. Rudd	Anita and Tim Saylor	Edmund G. Shelby	Lisa D. Shemwell
Lucian and Sharion Rudd	K. B. Scarberry	Lisa D. Shemwell	Geri and John Shepherd
Joe D. Ruddell	Patricia and Keith Scarbrough	Jennifer S. Shepherd	Sheryl and Lloyd Shepherd
David and Mary Rudy	Audrey and Curran Scarlata	Sheryl and Lloyd Shepherd	Colleen A. Sheridan
Debra J. Ruggles	April and Kent Scarlott-Barger	Colleen A. Sheridan	Leota and Floyd Sherman
Elizabeth A. Rummage	Gary M. Schaal	Leota and Floyd Sherman	Cynthia Sherwood
Scott W. Rundell	David A. Schaitberger	Cynthia Sherwood	Annette D. Shields
Rosemarie Runyons	Saundra Schatz	Annette D. Shields	Carolyn W. Shields
Antoinette and Dominic Ruschman	Nancy A. Schellhaas	Carolyn W. Shields	Teresa and Jamie Shields
Betsy and Ronnie Rush	Casey G. Schlickman	Teresa and Jamie Shields	
	Gus A. Schmitt		

GIFTS BETWEEN \$1 AND \$249 CONTINUED

Brian and Ruth Smith	Irvin E. Spencer	Jack B. Stephens	Cheryl and Phillip Swim
Charles and Jean Smith	Ron and Tammy Spencer	Linda J. Stephens	Sherry J. Swim
Darrell and Michelle Smith	Sherri M. Spencer	Melody G. Stephens	Steve and Rhonda Swim
David P. Smith	Connie Spencer-Ackerman	Yvette and Tony Stephens	Gregory and Marilyn Swinford
Doris and James Smith	Lynn K. Spradlin	Beverly Sterling	Zelda D. Swisher
Douglas Smith	Samuel and Karen Spradlin	Lucretia C. Stetler	Barbara and Harold Tackett
Elmer R. and Donna Smith	Carola H. Sprague	Dwana F. Stevens	Chester and Joan Tackett
Ethel and David Smith	Ginger Spratt	Gary T. Stevens	Christine Tackett
Fred and Helen Smith	Michelle Spriggs	Hillary M. Stevens	Gary and Amanda Tackett
Jeffrey R. Smith	Billy and Lois Spurlock	Jeffery L. Stevens	Kemberly and Michael Tackett
Jessica A. Smith	Dana T. Spurlock	Paul and Sabra Stevens	Matthew L. Tackett
Kenneth C. Smith	Eric V. Spurlock	Thomas Stevens	Michelle L. Tackett
Kimberly N. Smith	W. M. Spurlock	Tina and Joe Stevens	Ronda J. Tackett
Larry and Barbara Smith	Philip St. Clair	Wanda S. Stevens	William C. Tackitt
Layne D. Smith	St. Claire Counseling	Alexander and Pamela Stewart	Chuck Tanner
Len Smith	Joseph R. Stabile	Derek E. Stewart	Leeann M. Tanner
Leslie R. Smith	Arnold and Esther Stacy	Karen and Bill Stewart	Lewis O. Tanno
Linda and Gary Smith	Charles Stacy	Loretta K. Stewart	Tapke Asset Management, LLC
Lola B. Smith	Judith and Paul Stacy	Sidney and Mary Stewart	Patricia and David Tapp
Margarette and Claude Smith	Kathleen F. Stacy	Karen R. Stewart Zobrist	Patrick F. Taricone
Marilyn L. Smith	Randy and Jeanetta Stacy	Angela D. Stice	Wilma W. Tate
Nancy L. Smith	Vivian and Lawrence Stacy	Matthew R. Stickler	Christopher J. Taulbee
Robert F. Smith	Jennifer H. Stacy Bonot	Mark Stidam	Betsy M. Taylor
Sarah K. Smith	John E. Stafford	Belinda J. Stigall	Clinton E. Taylor
Sharon and Chris Smith	Joseph A. Stafford	John C. Stiltner	David N. Taylor
Shawn and Michelle Smith	Lisa H. Stafford	Kelly A. Stiltner	James K. Taylor
Stacy and Cynthia Smith	Pamela G. Stafford	Rosemary Stokes	John and Ellen Taylor
Stephanie Smith	Wanda and James Staley	Douglas and Mary Stone	Martha and Ralph Taylor
Stephen and Anne Smith	Christopher and Cindy Stamper	Jeffrey C. Stone	Rebecca W. Taylor
Thomas A. Smith	Denna A. Stamper	Laura and Philip Stone	Ronald and Carolyn Taylor
Timothy E. Smith	Frankie Stamper	Susan T. Stone	Skip Taylor
Tyler Smith	James and Candace Stamper	Tammy Stone	Tracey Taylor
William E. Smith	Linda and Herman Stamper	Wanda and Walter Stone	W. S. Taylor
William M. Smith	Timothy B. Stamper	Stor-All Consolidated, LLC	Willis L. Taylor
Jeffrey L. Smithson	Chad R. Stanfield	Stratton-Karsteter Funeral Home	Glen and Anne Teager
Brenda and James Smoot	David R. Stanford	Rhonda and Steve Strawzell	Sharon and Richard Teegarden
Ewell and Artie Smoot	Annette Stanley	William R. Strong	Andrew G. Temesvary
Tanya and Kevin Snarr	Bobby E. Stanley	Jack W. Strother	Jack and Sheila Templeman
Clay S. Snedegar	Rodney and Donna Stanley	Angela D. Stroud	Bonnie and Ralph Templeton
Douglas and Alice Snedegar	Traci A. Stanley	Brenda K. Stroud	Jenny H. Templeton
Jan and Doug Snyder	William B. Stanley	Norman Strunk	Molly and James Templeton
George L. Solley	Stanley Steamer	Joyce A. Stubbs	J. A. Templin
Brad Sorrell	Lorraine Stapleton	Jennifer and Randy Stull	Robert and Jane Tenyer
Jean Sorrell	Samuel L. Stapleton	Stultz Pharmacy	Carolyn S. Terray
Molly and R. Brian Sorrell	Jenny and Jeffrey Stark	Brandon and Jamie Stumbo	Helen and Roy Terry
Martha and John South	Edward C. Staton	Melissa and Kevin Sturgill	Jo Terry
Craig and Candace Spangler	James and Bertina Staton	Jana Sturm	Phyllis A. Terry
Judith and Ben Spangler	Harry and Suzanne Steele	Catherine and Jeffrey Sudkamp	Danena and Ernest Thacker
Sharon L. Sparkman	Pam Steele	Wanda R. Sullivan	John and Lynn Thacker
Samuel and Laura Sparks	Stephen and Connie Steffen	Heather and Jeffery Summers	Todd and Marsha Thacker
Tina Sparks	Archie R. Stegall	WeiHong Sun	Melanie and Jerry Thatcher
Tracy D. Sparks	Cheryl Stegall	Mary C. Suter	Ronald H. Thatcher
Joyce and Roy Spaulding	Marcia Stegeman	Joy Sutton	Sean E. Thatcher
Joe Spears	Gene Steiner	Michael S. Sutton	The Amish Barn, Inc.
Kathy Spears	Mary D. Steinhilber	William J. Svec	The Law Offices of Vanover, Hall & Bartley, PSC
Shannon R. Spears	Amy Stem	Tom M. Swain	The Wells Group, LLC
Sasha C. Spence	Sharon and William Steo	Eric W. Swank	Wilma and Robert Theinert
Barbara L. Spencer	Stephen W. Barker Insurance Agency, Inc.	Ursula Swank	Kimberly C. Theisen
Bonnie and Clarence Spencer	Earl G. Stephens	Jean and Ralph Swartz	Wanda L. Thiem
Dora D. Spencer		Judy Sweeney	

GIFTS BETWEEN \$1 AND \$249 CONTINUED

Allen L. Thomas
 Anthony Thomas
 Cathy L. Thomas
 Dana and Kevin Thomas
 Daniel and Marjorie Thomas
 Edward and Lennea Thomas
 Elizabeth A. Thomas
 Eric T. Thomas
 Jackie R. Thomas
 Jennie L. Thomas
 Kim Thomas
 Robert and Rena Thomas
 William B. Thomas
 Betty Thompson
 Bruce L. Thompson
 Christy L. Thompson
 David E. Thompson
 Emily J. Thompson
 Gayla L. Thompson
 James L. Thompson
 Jessica L. Thompson
 Kimberly and Shawn Thompson
 Larry Thompson
 Linda L. Thompson
 Marjorie and C. Thompson
 Mary and David Thompson
 Paetha M. Thompson
 Andrea Thorn
 Brenda and Jonathan Thornbury
 Billie J. Thornsberry
 Nancy L. Thrasher
 Russell W. Thurman
 Phillip and Alexis Tibbs
 Martin and Tier
 John and Lelana Tierney
 Tile-Setters, Inc.
 Diana L. Tillett
 W. E. B. Tillett
 William E. Tilton
 Richard A. Timmers
 Charles and Gail Tingle
 Carolyn and Johnnie Tinnat
 Roy Tinsley
 Lee Todd
 Steven and Sharon Todd
 Gayle Tofferi
 Richelle L. Tolle
 Jamie Tollett
 James E. Tolliver
 Jim J. Toncray
 Rolland and Jane Tongret
 Erica Toon
 Gordon and Christina Towell
 Janice A. Towles
 John and Vicky Townes
 Tractor Supply Company
 Traditional Bank
 David and Carol Tramontin
 James and Joan Trempe
 Fred and Phyllis Tremper
 Timothy and Lauri Trenalone
 James T. Trent
 Jennifer and Kenneth Trent
 Karen S. Trent
 Kathy Trent
 Michael D. Trent
 Tri-County Liquors, Inc.
 Pauline and Gene Triplett
 Sherla A. Triplett
 Tri-State Travel, Inc.
 Amy O. Trusty
 Gwenda and Gordon Trusty
 Darrell D. Tucker
 Helen and Jerry Tucker
 Larry and Brenda Tucker
 Linda Tucker
 Robert and Jean Tucker
 John F. Tuite
 Cale and Linda Turner
 Jack Turner
 June and Rod Turner
 John Tyler
 Lee Tyler
 V. and Faye Tyra
 Ashley and Ginger Tyree
 Emery and Doris Tyree
 Kathy and Joey Ulery Smith
 Thomas W. Ulrich
 United Methodist Men
 USS Magoffin Association
 Penny L. Uthe
 Frances and Anthony Vacca
 Laurie W. Valentine
 Philip W. Van Kersen
 Andrew H. Van Meter
 Van Meter Insurance Group
 Matthew D. Van Sant
 Paula VanBibber
 Helen C. Vance
 Judith and Scotty Vanderpool
 Debra and Richard VanDrew
 Jason S. VanHoose
 Ruby and Harold VanHoose
 William C. VanHoose
 Goretta and Steve VanMeter
 Sue M. Vanney
 Carolyn and J. Vansant
 Sue M. Vencill
 Victor G. Venettozzi
 Eddie Venters
 Charolette H. Vermillion
 William C. Vermillion
 Brenda and Ira Vest
 Matthew B. Vest
 Jillian C. Vice
 Steven and Lois Vice
 Susan and David Victor
 Carolyn S. Vipperman
 Peggy and Jesse Vires
 Robert P. Vise
 John and Kathryn Viton
 Kathryn and Martin Voiers
 Rosie and Orville Voiers
 David W. Voss
 Doug Voth
 Vernelle Voth
 James C. Votruba
 Mark Waddell
 Serena Waddell
 Diana Wade
 Nancy and Guilford Waggener
 Roberta L. Waggoner
 Eric E. Wagner
 Marilyn Wagner
 Randall and Patsy Wagner
 Sheri Wagner
 Lynn Wagoner
 Carolyn F. Waiz
 Lori K. Walden
 Mary A. Walden
 Ronald and Dianna Walke
 Aimie A. Walker
 Mary A. Walker
 Betty and Brian Wallace
 George D. Wallace
 James E. Wallace
 Joseph F. Wallace
 Edsel and Rena Wallen
 Howard and Deborah Wallen
 Howard and Jewell Wallen
 Linda and Dale Waller
 David and Jennifer Walsh
 Jody R. Walter
 Kathy and Mark Walter
 Kenna M. Walter
 Michele and Steven Walters
 William J. Walters
 Barbara P. Walters Morris
 Bobby G. Walton
 Leroy P. Walz
 Lena Wamsley
 Francis J. Ward
 Randy and Tonya Ward
 Sarah Ward
 Tina and James Ward
 Michael L. Ware
 Edgar and Anna Warinner
 Rebekah and Jeffrey Warner
 Beverly and Joe Warren
 Gary L. Warren
 Vivian S. Warrix
 John and Ivetta Washko
 Chris Watercutter
 Harry L. Waterfield
 Janice Waters
 Christine S. Watkins
 Deborah and Lewis Watkins
 Matthew J. Watkins
 Michelle and Jeffrey Watkins
 William Watkins
 Billy and Janice Watson
 Edith J. Watson
 James A. Watson
 Thelma J. Watterson
 Alan and Claudette Watts
 Donnie and Ella Watts
 Florence M. Watts
 Girdell and Chester Watts
 Teresa and Allen Watts
 Vinson A. Watts
 C. and Scott Weakley
 Anthony and Frances Weaver
 Patricia and Wayne Weaver
 Billie and Stephen Webb
 Cathy L. Webb
 H. Jack and Joie Webb
 James and Linda Webb
 Jimmy and Frances Webb
 Johnny Webb
 Michelle and R. Webb
 Robin L. Webb
 Timothy and Mary Webb
 Webco Company
 Barbara and Thomas Weber
 Deborah and Phil Weber
 Julie Weber-List
 Brent Weddington
 William Weikert
 Bruce M. Weinfurtner
 Alice K. Weinreb
 Barbara Weisskopf
 James and Marianne Weldon
 Delrita A. Wells
 Jerry and Cindy Wells
 Jesse R. Wells
 Steven and Carolyn Wells
 Troy L. Wells
 Zella W. Wells
 Jennifer and Randall Wenker
 Daniel and Nancy Wenning
 Byron E. Wentz
 Stephen G. Wessel
 James W. West
 Westek Development, LLC
 Cheryl Westendorf
 Donna G. Westover
 Eunice S. Whalen
 Mark and Sally Whalen
 Judy and Lucien Whaley
 Whayne Supply Company
 Dr. Alban L. and Sharon Wheeler
 Gretta Wheeler
 Reginald and Teresa Wheeler
 Ronald E. Wheeler
 Toni R. Wheeler
 Valerie A. Whewell
 Ann and Benny Whisman
 Myra D. Whisman
 Bill and Ethel Whitaker
 Brian Whitaker

GIFTS BETWEEN \$1 AND \$249 CONTINUED

Kay and Billy Whitaker
Sara L. Whitaker
Steve and Monica Whitaker
Helen L. White
Johnny K. White
Kenneth and Jane White
Kimberly B. White
Lloyd D. White
Lucinda and Lucien White
Ray and Marisa White
Roy E. White
Terry E. White
Sharyn and James White-Coe
James and Janet Whiteley
Katrina Whitley
Leah A. Whitley
Rita and Charles Whitney
Patsy P. Whitson
Bernie W. Whitt
Brenda and Sammy Whitt
Catherine N. Whitt
Cynthia and Jim Whitt
Jimmy and Donna Whitt
Kenneth and Debbie Whitt
Kenneth R. Whitt
Marvis Whitt
Sarah Whitt
Wendy C. Whitt
Sheila L. Whittaker
Kimberly and Stephen Whitworth
Terry and Barbara Wicker
Brenda and Jerry Wilburn
Scotty D. Wilburn
Annette R. Wilder
Cynthia A. Wilhoite
Nicholas J. Wilkerson
Rhonda Wilkerson
Donald and Sharon Wilkinson

Elaine and David Wilkinson
Judith and John Willard
Bob and Susan Willenbrink
David and Annette Wilhelm
Betty and Berl Williams
Cathryn Williams
Glenn Williams
Gwen Williams
James D. Williams
James E. Williams
James M. Williams
Jane Williams
Jenifer C. Williams
Kimberly and Dion Williams
Kristie R. Williams
Lucy and Ricky Williams
Martha and Steve Williams
Myron G. Williams
William's Karate Studio
Paul Williamson
Phillip J. Williamson
Gordon and Melinda Willis
David W. Willoughby
Norma and Allen Willoughby
Erin and John Wills
Kay and Russell Wills
Ralph and Jane Wills
Harold and Janet Wilson
Kristi and Ray Wilson
Kylia Wilson
Linda and Roger Wilson
Loretta Wilson
Randy Wilson
Richard and Deborah Wilson
Sandra V. Wilson
Suzanne M. Wilson
William Wilson
Laura Winebarger

Ernestine M. Winfield
Gregory H. Wing
Winstead Delivery Service
Conrad Winterhalter
Patricia L. Wireman
Janie G. Wise
Scott J. Wise
David Wiseman
Judy and John Wiseman
Stephen and Donna Wiseman
Stacy L. Wistuba
Tiffany and Christopher Witham
Johnny and Gloria Withrow
Michael S. Wittrig
Larry W. Wix
Mary and Eric Wolford
Ernest and Maria Wolke
Marilou Wollet
Annabelle and Womack
Betty J. Womack
James M. Womack
Kimberly L. Womack
Mona and James Womack
S. D. Womack
Terri and P.J. Wonn
Betty and Woodson Wood
Carroll E. Wood
Sandra L. Wood
Terry B. Wood
Carson Woodcock
Patricia and Christopher Woodcock
Kimberly and Tommy Woodrow
Julie Woodruff
Lyndsay R. Woodrum
Deborah K. Woods
Teresa D. Woods
William R. Woody

Jenifer and Richard Woolf
W. S. Worthington
Winston Worthington
Danny and Kathryn Wright
Jimmy Wright
Lisa and John Wright
Mary and Stephen Wright
Roy and Pamela Wright
Sam J. Wright
Susan and Paul Wright
Paula M. Wyatt
Scott and Carol Wymer
Qingzhou Xu
Deborah and Gary Yaden
Mesghena and Meharite Yasin
Anthony J. Yates
Isabel M. Yates
Ricky and Anna Yates
Gerald L. Yentes
Lo I. Yin
Thea M. York King
Yuqiu You
Christopher E. Young
Gary and Vickie Young
Martin Young
Pauline H. Young
Phyllis A. Young
Stephen and Barbara Young
Bernard W. Youra
Beverly Zalar
Ahmad Zargari
April and Jonathan Zderad
Lorie A. Zientara
Joel and Angela Zimmerman
Yvette M. Zimmerman
Joseph B. Zwischenberger



Seven Ways to Remember Morehead State University

There are many ways to remember MSU in your estate plan, and you may be surprised to discover how inexpensive most of these are to accomplish. Here are seven options to consider:

1. Amend an existing insurance policy to add MSU as an additional beneficiary. You could also purchase a new policy for MSU's benefit.
2. Visit your personnel office and ask to amend your group life insurance policy or retirement plan to add MSU as one of your beneficiaries.
3. Instruct your lawyer to prepare a simple, inexpensive codicil to your existing will, creating a bequest for MSU.
4. If you're over 65 and disappointed with the income you are receiving from your long-term stocks or your certificates of deposit, consider MSU's charitable gift annuity program. Besides providing attractive tax benefits, this easy-to-accomplish gift may reward you with higher an annual income.
5. Deed your house to MSU and continue to live in it. Your income tax savings from the gift may cover the legal costs.
6. Leave written or verbal instructions for your surviving spouse to include MSU when redrawing his or her will (which will be necessary).
7. If you have a sizable estate, let us show you how a charitable trust may benefit both you and MSU. Again, the tax advantages are significant and may offset any legal costs.

Some of the gift arrangements are revocable and others cannot be changed once established. Some work better with cash and others with appreciated assets. There are many variations and a giving plan can be tailored to your needs, desires and capabilities.

The MSU Planned Giving Web site, www.morehead.planyourlegacy.org, also can provide you with details on planned giving. The site offers general information as well as research tools such as a gift calculator to show the benefits of making a planned commitment to MSU. You may also contact the Office of Development at 1-(877)-690-4483 for more detailed information.



VISIONARY SOCIETY

Visionary Society includes individuals, who remember MSU through planned gifts such as bequests, gift annuities, trusts, life estates, life insurance, or another planned gift vehicle and therefore provide for the future beyond their years.

The names listed below reflect individuals who have made planned gift commitments benefiting Morehead State University. The University gratefully acknowledges its support, which will offer life-changing resources to future generations.

Planned gifts received during 2009

Mary L. Gilmer Estate
 Hazel Nollau Estate
 Frances P. Rice Estate

All Visionary Society Members

Darrell W. Adams	Suzanne Ebersold	Wayne and Brenda Judy	James Pruitt
Orvis Adams	Sarah Emmons &	Keith and Janet Kappes	Mabel Garrett Pullen
James W. Bell	Timothy J. Wilson	John Kleber	Wilbur and
Robert S. Bishop	Diane L. Engles	Jim and Donna Lander	Mary Stewart Rayburn
Suanne H. Blair	Richard and Luna Ferris	Steve Lewis	Jack Razor
Pearl Brown	Nolan Fowler	Travis Lockhart	Brett W. Redwine
Lisa Browning	E. Glenn Fulbright	Tim and Holly Lofton	Deveney Redwine
Betty Bryan	Frieda Fulmer	Mac and Sue Luckey	William H. &
Nelson Carpenter	Mary Alice Gilmer	Paul F. Maddox	Susette Redwine
John F. and	Rebecca Graham	Hildreth Maggard	Frances P. Rice
Mary Jo Carson	Shirley Hamilton	Pauline Marras	Douglas Royse
Lucille Catlett	Virginia Harpham	Lola Martin	Don Russell
Charles and Peggy Caudill	Dudley and Joyce Herron	Sheridan Martin	Ralph Schwartz
Fred Caudill	Jeff and Mindy Highley	Rosemary McFarland	Alva C. Scott
William Chapman	Toni Hobbs	Carl Miller	C.V. Snapp
Theodore Coakley	Norma and Elijah Hogge	Cloma Porter Moore	Stephen Snowden
John E. Collis	Jami Hornbuckle	Mark A. Morehouse	Paul R. Stokes
Tom Cooper	Miriam Hop	Hazel Nollau	Judith Tackett
Noveal Crosthwaite	Guy and Alicia Huffman	Mrs. C. E. Norris	Norman Tant
J. E. Crum	Brian Hutchinson	Helen Northcutt	Jack Webb
Porter Dailey	Phillip James	B. Pat O'Rourke	Mary Helen Westheimer
Steve and Phyllis Davis	William Jamison	Valerie Ousley	Alice E. Williams
Myron Doan	Kevin Johns	Jean Palumbo	Judith Yancy
Adron and Mignon Doran	Brent and Jean Jones	Beth Patrick	
Scott R. Dotson	Tami Jones	Lois Priestman	

Are you going to leave a planned gift to MSU? If so, we want to recognize you!
 Please notify our staff of your estate plans by contacting the Office of Development at 1-(877)-690-4483
 or giving@moreheadstate.edu.

FELLOWS SOCIETY

We recognize the support of individuals who laid the groundwork for the MSU Foundation's giving programs through their membership in the Fellows Society which was closed to new members in 2008. The following list reflects individuals who will always be recognized for their support in MSU's original donor society.

David F. and Rozella M. Abner
David Adair
Family of the late Robin Addington
Gary and Sherry Adkins
Jamey Aebersold
Robert and Ada Albert
Hubert and Delia Allen
John E. (Sonny) and Merl F. Allen
Mr. and Mrs. Bobby Allen
Wayne and Sue Andrews
James and Elizabeth T. Arient
Richard and Kathy A. Armstrong
John H. Baird
Lexter Baldrige
Alan and Yvonne Baldwin
Matt and Brenda Ballard
Bernice L. Barbour and Roger W. Barbour
Wayne Basler
James W. Bell
Harold and Alma Bellamy
Del Bellew
Robert S. Bishop
Paul and Suanne Blair
Willie and Trina Blair
Janet Blakeman
Sarah Betty Blong
Jim and Linda Bodycomb
Bill R. and Louise Booth
James and Linda Booth
Larry and Grace Botts
William and Phyllis Bradley
Zoe Ann Davis Brewer
W. Michael and Deanie Brown
Lisa Browning
Charles and Elizabeth Bruce
W. Thomas and Virginia Buckner
Francene and Vincent Butler
Homer and Kathy Cablish
Pamela Calvert
Donnie and Wanda Canada
John H. Cary
Hazel and Lloyd Cassity
B. Proctor and Bobbie Caudill
C. Louise Caudill
James R., Jr. and Candace Caudill
Jane E. Caudill
Ronald J. and Natalie Caudill
Lillie D. Chaffin
Harry Chakeres
Michael H. Chakeres
Philip and Melinda Chakeres
Howard Chandler Jr. and
Kathy V. Chandler
Rex and Sarah Chaney
William W. and Linda Chapman
Charles Chatfield
William E. Clay
Paul Cleaver
Ted and Janet Coakley
Arthur Cole
Robert L. Coleman
Joe and Nita Collier
James E. and Sandra S. Conley
Daniel J. and Donna M. Connell
Kyle Cooper
Donna Corley
Ted L. and Jean Crosthwait
Noveal and Harold Crosthwaite
J. E. Crum
Thomas R. Curtis
W. Porter and Pat A. Dailey
James S. and Phyllis Davis
Truman and Barbara Dehner
Diane DeMoss
Gerald DeMoss
Craig and Amanda Dennis
Donald and Ayre Dethmers
Myron L. Doan
Warren F. Doerr
Adron and Mignon Doran
Dennis and Jean Dorton
David H. and Nancy E. Dow
Margaret G. Dunlap
Ronald G. and Bonnie C. Eaglin
Jack D. and Janis C. Ellis
Family of the late Lindsay R. and
Hazel R. Ellington
Sarah Emmons and Timothy Wilson
Martha Enzmann
Larry and Barbara Fannin
Shirley L. Fannin
Michael D. Ferguson
Richard and Joyce Ferris
James and Jane Fitzpatrick
Don and Carolyn Flatt
Jim and Sophie Fluty
Jim Fogle
Thomas and Barbara Fossett
Victor and Virginia Gaines Fox
Grover and Juanita Frederick
E. Glenn Fulbright
John R. Gaines
A. Frank and Bethel C. Gallaher
Christopher and Linda Gallaher
Michael and Debbie West Gilbert
Joseph M. and Susan W. Gilman
Mary Gilmer
Lynn Glass and Jim Glass
Marc and Tamalyn Glasser
Joe Dan and Rosemarie Gold
Rebecca L. Graham
Randy H. and Judy M. Greene
Dale D. Greer
Tommy and Neva Griffith
Janet Gross
C. Nelson and Wilma Grote
Cathy and Harry Gunn
Don and Betty Hall
Billy Joe and Joyce Hall
Floyd E. Hall
Rick and Sandy Hall
Shirley and Steve A. Hamilton
Rodger and Karen Hammons
Billy D. and Laveta Hanlin
Virginia Harpham
James R. Harris
William S. Harris
Quentin and Lynn Hatfield
Don and Keri Hayes
Dudley and Joyce Herron
Jeffrey and Melinda Highley
Buckner Hinkle, Jr.
Henry Hinkle
Tom Hinkle
Donna Hankins
Alfred S. Hodgson
Alfred and Winifred Hodgson
Norma and Judge Elijah M. Hogge
Harold and Jane Y. Holbrook
David Holton
Jami M. Hornbuckle
D. H. and Irene Howard
Jerry F. Sr. and Buena Howell
Jerry F. and Lois Howell
Guy and Alicia Huffman
Colonel and Mrs. L. R. Hughes
Joe and Sharon Hunsucker
Steve and Darla Hunt
Alpha and Mildred Hutchinson
Brian A. and Elizabeth Hutchinson
Dan and Anna Hyden
Terry Irons
Bernice H. Jackson and Crayton Jackson
Terry and Susan Jacobs
Clyde I. James
William and Nancy Jamison
Mary and Eric Jerde
Jerry and Robin Johnson
G. R. "Sonny" Jones
Louis M. (Sonny) and Joretta Jones
Mitch and Tami Jones
Waverly & Deloris Jones

FELLOWS SOCIETY CONTINUED

Wayne and Brenda Judy
Keith R. and Janet H. Kappes
Dennis and Carole Karwatka
Larry and June Keenan
Harold E. Kelley & Ruie Kelley
Marvin P. Kolodzik
J. Dan and Nancy Lacy
Albin Lee
Steven M. Lee
James C. and Joyce Brown LeMaster
Glenn D. and Cindy Leveridge
Steve and Janet Lewis
Jeffrey and Carmen Liles
Lucille Caudill Little
Tim and Holly Lofton
Boone Logan
B. Thomas and Judith Lowe
Irvin Lowe
George M. and Sue Luckey
E. Paul Lyon, Jr.
Norman and Soni Lytle
Regina Mack
Paul and Patricia Maddox
Hildreth Maggard
Franklin and Nancy Mangrum
Peter Marcum
Dan and Jennifer Markwell
Pauline F. Marras
Wayne M. and Kathy G. Martin
Jack and Cheryl Matthews
Bruce and Kathy Mattingly
John H. and Bobbie G. Mays
Kay and Jack McAllister
W. Terry McBrayer
M. Scott and Jill McBride
Russell R. and Brucene McClure
Beverly and Keith McCormick
Michael and Leslie McGuire
Tom and Lois McHugh
James and Barbara McKenzie
Sydney Annelle McMullen
Vonda Melton
John and Debra Merchant
D. Mike and Kathryn C. Mincey
Donnie and Vickie Mingus
Mark and Joyce Minor
Matthew and Jenna Mitchell
Bill F. Moore
Michael R. and Marilyn Moore
Frederick A. and Mary Mueller
Chester A. Nava
Robert and Susan H. Neff

Larry and Mary Jo Netherton
Ray Newburn
Carolyn Niblett
Betty Norris and C.E. Norris
Gary B. and Marti North
Denny and Helen Northcutt
John and Eugena O'Cull
B. Pat O'Rourke
John and Peggy Osborne
Valerie and Stevann Ousley
Joel and Lora Pace
Keith and Lynne Pack
Greg, Sally, Sara, Laura, and
Lindsay Palmer
Shirley M. Parker
Beth and Bob Patrick
Helen Pennington
John C. and Betty D. Philley
Richard and Lucy Platek
Roscoe H. and Sibbie A. Playforth
Mary Anne Pollock
Charles (Izzy) and T. Starr Porter
Daragh L. Porter and John Wobbe
Mr. and Mrs. Bewley D. Priestman
Robert and Elsie Pritchard
James P. and Jane Pruitt
Addie Rader
Ruby Rather and Aubrey Rather
Bill Redmon
Bradley and Sherri Redmon
Brett W. Redwine
William H. and Susette D. Redwine
Elizabeth and Charles Regan
Charles M. Rhodes
Timothy P. and Cindy Rhodes
David and Susanne Richardson
William and Lovena Richardson
Paul and Kathy Richardson
Ronald and Pamela Richardson
Anna Ridgway and John M. Ridgway
Brownie and Claudine Rock
Pauline Ross and Raymond Ross
Ross-Tarrant Architects, Inc.
David R. and Mary Rudy
Donald F. Russell
Rick Ruth
Sandi Ruth
Duane and Stephanie Ruth
Ramona Salyer
Sawyer Brown, Inc.
Monis Schuster
George D. and Alva C. Scott

William R. and Susie Seaton
Dayna S. and Michael Seelig
Patrick J. and Jeannette Serey
Ruth B. and Ed L. Shannon
James and Cindy Shaw
Alfred A. and Marie Silano
Phillip M. and Diana Simms
Pat and Jack Sims
Robert A. and Mary Ellen Slone
Elmer R. and Donna Smith
J. Phil and Donna Smith
C. V. Snapp and Gussie Snapp
Eugene Snowden
Stephen C. and Sharon Snowden
Krista Stastyshyn
Thomas Sternal
George A. Stevens
Stellarose Stewart and
Lawrence R. Stewart
Paul R. and Paula Y. Stokes
Norman Tant and Deane Tant
Walt and Karen Terrell
James H. Thomas
Kathy Timmons and Ronald Timmons
Jonell Tobin
Dale S. Turpin and James W. Turpin
Donnie and Christi Tyndall
Wilma J. Walker
Denny and Margaret Wallingford
Richard A. and Carolina Walls
Mike and Sharon Walters
Jim and Madonna Weathers
H. Jack and Joie Webb
Frank and Geraldine Welch
Brenda and James C. Wells
James W. Wells
Byron and Helen T. Wentz
Mary Helen Westheimer
Alban L. and Sharon Wheeler
William and Hazel H. Whitaker
Harold and Barbara White
Gary and Connie Wientjes
Bob and Susan Willenbrink
Alice E. Williams
Kim and Dion Williams
Steve Williams
Steve and Ann Womack
Thomas and Judith Yancy
E. Preston Young
George T. Young

2009 MEMORIAL GIFTS

Names in blue are being remembered

In Memory of Eleanor Andrews

Bobby and Peggy Breeding
Harold and Judy Cain
John and Dorothy Collis
Darrell and Wanda Cox
Mary E. Cradic
Gerald L. DeMoss
Craig and Amanda Dennis
Denny and Jean Dorton
Ronald and Ann Fiel
Kent and Kay Freeland
Dana G. Greenfield
Tommy and Neva Griffith
Nelson and Wilma Grote
Cathy and Harry Gunn
Shirley P. Hamilton
Jeffrey and Melinda Highley

Jami M. Hornbuckle
Clyde I. James
Eric and Mary Jerde
Lloyd W. Johnson, Jr.
Wendell and Carol Johnson
Sonny and Joretta Jones
Eve-Marie Lacroix
Ronald LaCroix
James C. LeMaster
Steven R. Lewis
Teresa C. Lindgren
Regina Mack
Bruce and Kathy Mattingly
Joyce J. Meredith
Peggy and John Osborne
Paul and Gail Ousley

Lynne and Keith Pack
Ted and Ginny Pass
Martha and William Patrick
Richard R. Pelletier
John and Betty Philley
Kurt H. Pickering
Larry and Brenda Planck
Elizabeth and Charles Regan
Lucien and Monta Rice
Paul Rousseau
Bobby E. Stanley
Betty Thompson
Jonell Tobin
Lee Todd, Jr.
James C. Votruba
Michael and Sharon Walters

Byron E. Wentz
Kimberly and Dion Williams
Chamber of Commerce
Commercial Bank of West
Liberty
Harold White Lumber, Inc.
Kentucky League of Cities
McBrayer, McGinnis, Leslie &
Kirkland
Morehead Rowan County
Economic Development
Council, Inc.
Nursing, Department of
Peck, Shaffer & Williams LLP
The Citizens Bank of Morehead
Whitaker Bank of Morehead

In Memory of John "Sonny" Allen

John P. Lauri

In Memory of David Baldwin

Lois K. Anglin
D. C. Baldwin
Donna R. Baldwin
Allison and Benjamin Caudill
Proc and Bobbie Caudill
Melissa M. Caudill
Gregory and Devera Cornette
Truman and Barbara Dehner

Sherry and Larry Farley
Carol and Bobby Fraley
Melanie and Michael Franks
Roger E. Gillum
Susie A. Halbleib
Marianne and Mike Johnson
Phillip M. LeMaster
Sarah E. Lenhof

In Memory of Frank Baldrige

Marathon Oil Company

Rosemary S. Littleton
Etta and James McCarty
Sherry and Roger McDavid
Roy and Virginia Murphy
Jeffrey L. Porter
James E. Ruth, II
Gary C. Salyer
Casey G. Schlickman

Jack W. Strother, Jr.
Larry Thompson
Annabelle Womack
James M. Womack
Brown's Mobile Homes
Ramona Salyer State Farm
Insurance

In Memory of Woodrow Barber

Nancy W. Chaplin

Donald and Rita Wright

In Memory of Lola Crosthwaite

James Crosthwaite

In Memory of Jules Dubar

Robert E. Campbell
Richard Cornell
Jo Ann Farrell
Nancy J. Fisher

Raymond E. Jacquin
Thomas J. Mancuso
Charles E. Mason
Shirley McNulty

C. D. Patterson
John and Betty Philley
Charles J. Rockacy
Carol A. Sarginger

Gayle Tofferi
James E. Williams

In Memory of Kathy Emmons

Jamie and William Adkisson
Diane W. Beach
Judith K. Broering
Beth Byers Cooper
Harry J. Gibson

Janet E. Hewling
Highlands Band Association
Highlands High School
Highlands High School PTO
Dale E. Linebaugh

David S. Newman
William B. Painter
David Pavelich
Mary Peterman
Mark S. Sapsford

Joe Spears
Joseph R. Stabile
Judy Sweeney

In Memory of Dana Greenfield

Betty and David Cutts

In Memory of Virginia Harpham

Linda L. Aeilts
Edward F. Angevine
Diane Ashkenaz
Paul and Suanne Blair
Yvonne Caruthers
Irene D. Johnson Cherry
Paulette E. Decarlo

William L. Foster
Priscilla Fritter
Doris J. Geiger
Elisabeth W. Harpham
Evelyn Harpham
Jerre H. James
Mary and Eric Jerde

Kennedy Center Orchestra
Members Association
Nicholas J. Kilmer
Linda King
Iris B. Knell
Kenneth J. Kronholz
Valda Lindbergs

Alison Martin
Edward C. Skidmore
Taylor Family Trust
Diana Wade
Alice K. Weinreb
Lo I. Yin

MEMORIAL GIFTS CONTINUED

In Memory of Jerry Hood

Denny and Jean Dorton

In Memory of Roscoe Huthinson

Virginia and Eugene Reynolds

In Memory of Rodi Jackson

Shirley P. Hamilton

In Memory of Joyce Brown LeMaster

Mary and George Alfrey
Merl F. Allen
James and Anne Beane
Capital Day Elementary
Nancy W. Chaplin
Larry W. Crosthwaite

Gerald L. DeMoss
Laverna J. Flannery
Dana G. Greenfield
Billy and Joyce Hall
Genoa Hawkins
Joretta and Sonny Jones

Lea J. Levy
Mary F. McDonough
Rose Orlich
Ted and Ginny Pass
Roma H. Prindle
David and Joyce Saxon

Layne D. Smith
Lucretia C. Stetler
Rhonda and Steve Strawzell
Kimberly and Dion Williams

In Memory of Barbara Richardson McKenzie

John M. Ackerman
R. P. Burns

Richard and Anita Garrison
Gerald M. Larson

Sandra New

In Memory of Donnie Miller

Buckner and Anne Hinkle

In Memory of Gaye Osborne

P. E. O. Sisterhood Chapter AA

In Memory of Pauline Rowland

Linda L. Thompson

In Memory of Larry Stephenson

Gregory H. Conley
Clyde D. Counts
Gerald L. DeMoss
Craig and Amanda Dennis
Nelson and Wilma Grote
Habitat for Humanity Board of Directors
Rodger and Karen Hammons

Joyce G. Hart
Brenda and George Helton
Jack and Nancy Henson
Ruth and Robert Huffman
Clyde I. James
Keith and Janet Kappes
Thomas P. Kmetz

Mark and Joyce Minor
Pace Veterinary Clinic
Bill and Susette Redwine
Anna M. Riggle
Bobby E. Stanley
Larry W. Wix

In Memory of Nancy Tucker

David S. Tucker

In Memory of Byron Wentz

Troy Burgess
Proc and Bobbie Caudill
Nelson and Wilma Grote

Steve and Janet Lewis
Morehead Men's Club
Melissa H. Reichert

Helen T. Wentz

2009 HONORARY GIFTS

Names in blue are being honored

In Honor of Angela Hughes Stice

Jami M. Hornbuckle

In Honor of Dr. Allen Lake

Sue Andrews

In Honor of Dr. Wayne Andrews

Kentucky Occupational Therapy Association, Inc.

In Honor of Keith Kappes

John D. Sewell

In Honor of Larry Netherton

Frances L. Helphinstine

In Honor of Mark Rhodes

Tim and Cindy Rhodes

In Honor of Sylvia Lovely's Retirement

Thomas R. Clarke
Jean M. Dorton
Samuel S. Dunn
Hall & Clark Insurance Agency
Paula Hanson
Geoffrey A. Heath
Sherry G. Heflin
Terri Johnson
Johnson-Pohlmann Insurance

Kentucky League of Cities
Denton & Keuler, Attorneys
at Law
Deborah A. Murray
Peel & Holland Financial
Group
Public Entity Insurance
Van Meter Insurance Group

GIFT IN-KIND CONTRIBUTIONS

Gift in-kind contributions include physical assets, such as collections, equipment, books, works of art, software and other personal or corporate property given to the university for its use or for liquidation. We appreciate the generosity of all of our donors who contributed a gift in-kind donation during 2009. This list reflects all donors who contributed a gift in-kind donation valued at \$250 or more.

A. Baldwin & Associates	Fidelity Investments	Lauren Patterson
Charles D. Adair	William R. Glennon	Emma G. Perkins
Agilent Technologies	Deeno A. Golding	Susanne M. Rolland
Alltech Biochemistry	Mitzie Grizzel	Arturo A. Sandoval
Janet Baker	J & T Events, LLC	Lance T. Season
David J. Bartlett	Brian Jackson	Seven Oaks Farm, LLC
Elizabeth M. Bishop	Kentucky Bank	Meredith Slone
Lula N. Bowling Ford	Kentucky Eagle Beer, Inc.	Stephen Tirone
Shirley Brend	King's Daughters Medical Center	Kathleen G. Vagt
Melissa Brown	Allen L. Lake	Chas Wagner
Frank Browning	James E. Lawson	Wal-Mart Supercenter Store 1139
Shirley Browning	Dongfeng Li	Michael L. Wallace
Camden-Carroll Library	Liberty Mutual Insurance Company	Wells Group, LLC
William E. Clay	Dr. R. Thomas McHugh, O.D.	James D. Werline
Cliffside Farm	Morehead State Public Radio	Werline Art Studio
Jonathan Cline		Judith O. Yancy
Kathleen Dennis		Neng Qiang Yang
Domino's Pizza		
Eagle Trace Golf Course		
Michael D. Ferguson		

\$50 May Not Seem Like a Lot of Money

Eagle Donor
Morehead State University
150 University Blvd.
Morehead, KY 40351

Date 7/01/10

Pay to the order of MSU Foundation, Inc. \$ 50.00

Fifty 00/100 Dollars

For scholarships, fellowships, classroom upgrades Eagle Donor

However, if everyone reading this page contributed \$50 to the Fund for Excellence, we could invest nearly **\$3 million dollars!**

Imagine how this could impact our students by:

- ✓ Endowing more scholarships and fellowships
- ✓ Providing additional study abroad opportunities
- ✓ Offering leadership programs
- ✓ Enhancing our computer labs

And, just think what a \$100 donation would mean . . .

It is easy to make a donation in any amount.

Simply go to our Web site www.moreheadstate.edu/giving to make your secure gift online. Take advantage of our easy monthly giving option, for just \$10 a month, you could more than double your impact!

Gifts may be mailed to:

Morehead State University Office of Development
150 University Blvd., Box 1887
Morehead, KY 40351
or call **(877) 690-4483**

